

TP00.00	Cover Sheet	-
TP00.02	Site Plan	-
TP00.03	Subdivision Plan	-
TP01.01	Overall Basement Plan	-
TP01.02	Overall Ground Plan	-
TP01.03	Overall Level 1 Plan	-
TP01.04	Overall Roof Plan	-
TP02.01	Overall Elevations & Section	-
TP04.01	GFA Plans	-
TP04.02	Landscape Compliance	-
TP04.03	Deep Soil Compliance	-
TP04.04	Communal Open Space	-
TP04.05	LHA Compliance	-
TP05.01	Development Summary	-
TP06.01	2D Shadow Diagrams	-
TP06.02	3D Shadow Diagrams	-
TP07.01	3D Perspective	-
TP07.02	3D Perspective	-
TP07.03	3D Perspective	-
TP07.04	3D Perspective	-
TP07.05	3D Perspective	-
TP07.06	3D Perspective	-
TP07.07	3D Perspective	-
TP07.08	3D Perspective	-
TP08.01	External Finishes	-
TP10.01	Part 1 - Basement	-
TP10.02	Part 1 - Ground	-
TP10.03	Part 1 - Level 1	-
TP10.04	Part 1 - Roof	-
TP12.01	Part 1 - Elevations	-
TP12.02	Part 1 - Elevations	-
TP12.03	Part 1 - Elevations	-
TP13.02	Part 1 - Sections	-
TP20.01	Part 2 - Basement	-
TP20.02	Part 2 - Ground	-
TP20.03	Part 2 - Level 1	-
TP20.04	Part 2 - Roof	-
TP21.01	Part 2 - Elevations	-
TP21.02	Part 2 - Elevations	-
TP21.03	Part 2 - Elevations	-
TP22.01	Part 2 - Sections	-



PRELIMINARY

Revisions / 12.11.2021 DA SUBMISSION

JC

Project / **94 Sparks Road,
Hamlyn Terrace**

94 Sparks Road,
Hamlyn Terrace NSW

Disclaimer: Rothe Lowman Property Pty. Ltd. retains all common law, statutory law and other rights including copyright and intellectual property rights in respect of this document. The recipient indemnifies Rothe Lowman Property Pty. Ltd. against all claims resulting from use of this document for any purpose other than its intended use, unauthorized changes or reuse of the document on other projects without the permission of Rothe Lowman Property Pty. Ltd. Under no circumstance shall transfer of this document be deemed a sale or constitute a transfer of the license to use this document. ABN 76 005 783 997

Drawing / **Cover Sheet**

Project No / **221005**

Date / **12.11.2021**

Author / **JC**

Scale: @ A1 /

Drawing No. / **TP00.00 -**

rothelowman

Brisbane, Melbourne, Sydney
www.rothelowman.com.au

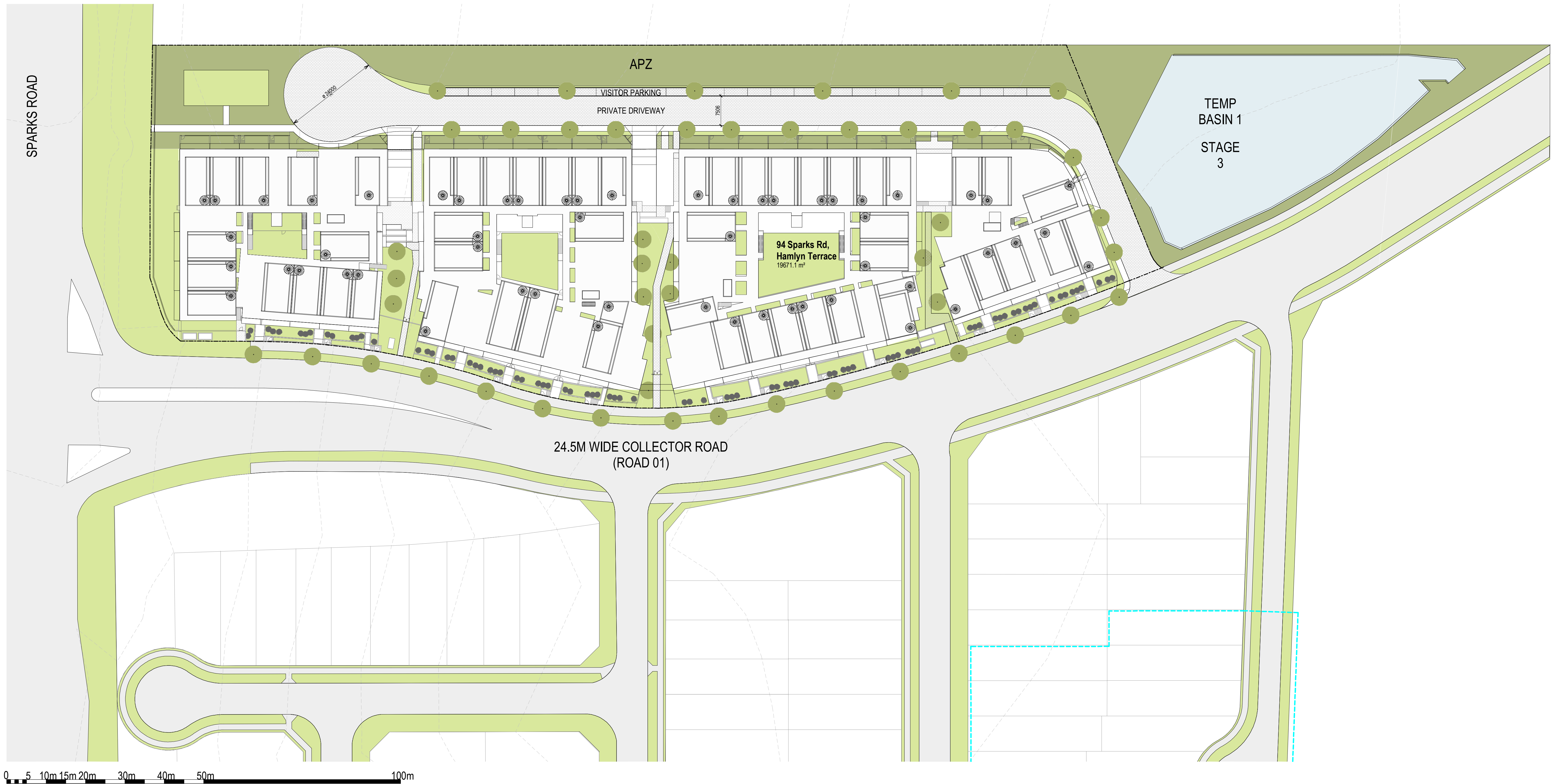

PRELIMINARY

Revisions / 12.11.2021 DA SUBMISSION

JC

Project / **94 Sparks Road,
Hamlyn Terrace**

94 Sparks Road,
Hamlyn Terrace NSW

Disclaimer: Rothe Lowman Property Pty. Ltd. retains all common law, statutory law and other rights including copyright and intellectual property rights in respect of this document. The recipient indemnifies Rothe Lowman Property Pty. Ltd. against all claims resulting from use of this document for any purpose other than its intended use, unauthorized changes or reuse of the document on other projects without the permission of Rothe Lowman Property Pty. Ltd. Under no circumstance shall transfer of this document be deemed a sale or constitute a transfer of the license to use this document. ABN 76 005 783 997

Drawing / **Site Plan**

Project No / **221005** Date / **12.11.2021** Author / **JC**

Scale: @ A1 / **1 : 500**

Drawing No. / **TP00.02 -**



rothelowman

Brisbane, Melbourne, Sydney
www.rothelowman.com.au

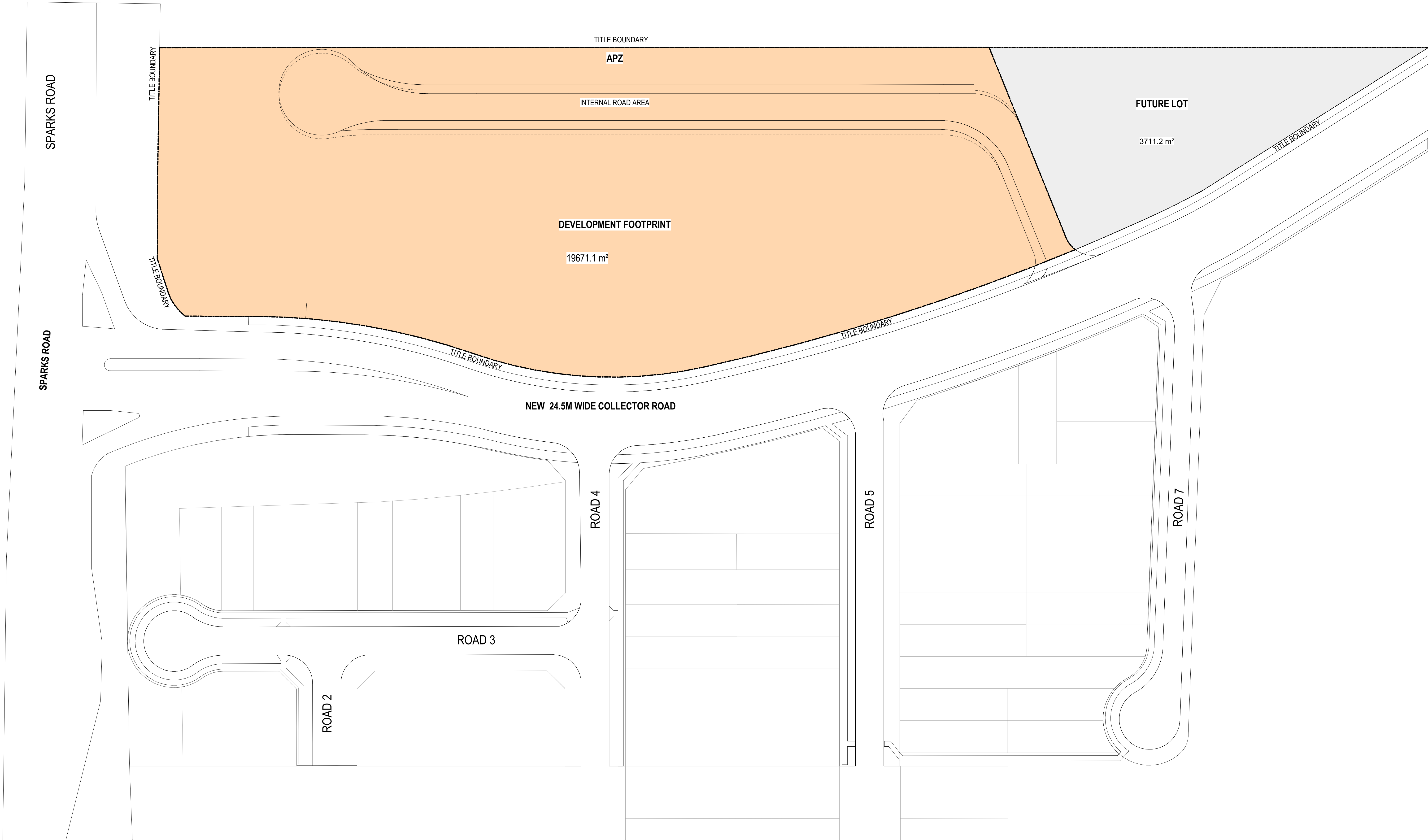

PRELIMINARY

Revisions / - 12.11.2021 DA SUBMISSION JC

Project / **94 Sparks Road, Hamlyn Terrace**

94 Sparks Road, Hamlyn Terrace NSW

Disclaimer: Rothe Lowman Property Pty. Ltd. retains all common law, statutory law and other rights including copyright and intellectual property rights in respect of this document. The recipient indemnifies Rothe Lowman Property Pty. Ltd. against all claims resulting from use of this document for any purpose other than its intended use, unauthorized changes or reuse of the document on other projects without the permission of Rothe Lowman Property Pty. Ltd. Under no circumstance shall transfer of this document be deemed a sale or constitute a transfer of the license to use this document. ABN 76 005 783 997

Drawing / **Subdivision Plan**

Project No / **221005**

Date / **12.11.2021**

Author / **JC**

Scale: @ A1 / **1 : 500**

Drawing No. / **TP00.03 -**



rothelowman

Brisbane, Melbourne, Sydney
www.rothelowman.com.au

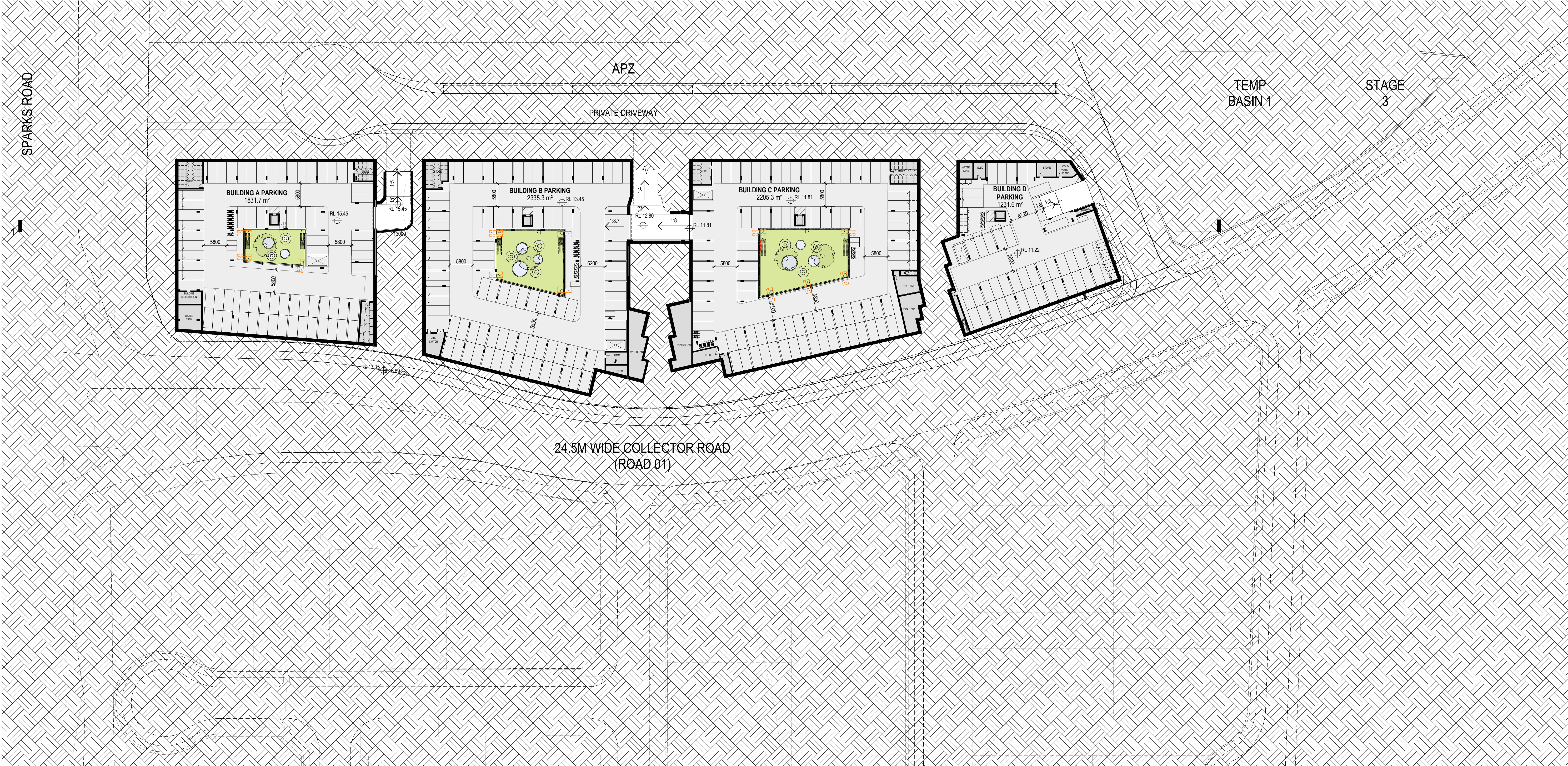

LEVEL	CARPARKS			CARWASH	MOTORBIKE	BICYCLE PARKS	STORES
	RESIDENTIAL	VISITOR	TOTAL				
BLD D - BASEMENT	41	0	41	1	1	8	27
BLD C - BASEMENT	82	1	83	1	2	18	28
BLD B - BASEMENT	88	0	88	1	2	16	23
BLD D - GROUND	0	4	4	0	0	0	0
BLD C - GROUND	0	10	10	0	0	0	0
BLD A - BASEMENT	66	0	66	1	2	12	39
BLD B - GROUND	0	10	10	0	0	0	0
	277	25	302	4	7	54	117

PRELIMINARY

Revisions / - 12.11.2021 DA SUBMISSION JC

Project / 94 Sparks Road, Hamlyn Terrace

94 Sparks Road, Hamlyn Terrace NSW

Disclaimer: Rothe Lowman Property Pty. Ltd. retains all common law, statutory law and other rights including copyright and intellectual property rights in respect of this document. The recipient indemnifies Rothe Lowman Property Pty. Ltd. against all claims resulting from use of this document for any purpose other than its intended use, unauthorized changes or reuse of the document on other projects without the permission of Rothe Lowman Property Pty. Ltd. Under no circumstance shall transfer of this document be deemed a sale or constitute a transfer of the license to use this document. ABN 76 005 783 997

Drawing / Overall Basement Plan

Project No / 221005

Date / 12.11.2021

Author / JC

Scale: @ A1 / 1 : 500

Drawing No. / TP01.01 -

rothelowman

Brisbane, Melbourne, Sydney
www.rothelowman.com.au



PRELIMINARY

Revisions / 12.11.2021 DA SUBMISSION

JC

Project / **94 Sparks Road,
Hamlyn Terrace**

94 Sparks Road,
Hamlyn Terrace NSW

Disclaimer: Rothe Lowman Property Pty. Ltd. retains all common law, statutory law and other rights including copyright and intellectual property rights in respect of this document. The recipient indemnifies Rothe Lowman Property Pty. Ltd. against all claims resulting from use of this document for any purpose other than its intended use, unauthorized changes or reuse of the document on other projects without the permission of Rothe Lowman Property Pty. Ltd. Under no circumstance shall transfer of this document be deemed a sale or constitute a transfer of the license to use this document. ABN 76 005 783 997

Drawing / **Overall Ground Plan**

Project No / **221005**

Date / **12.11.2021**

Author / **JC**

Scale: @ A1 / **1 : 500**

Drawing No. / **TP01.02 -**

rothelowman

Brisbane, Melbourne, Sydney
www.rothelowman.com.au

SPARKS ROAD

1

APZ

PRIVATE DRIVEWAY

TEMP
BASIN 1

STAGE
3



24.5M WIDE COLLECTOR ROAD
(ROAD 01)

PRELIMINARY

Revisions / 12.11.2021 DA SUBMISSION

JC

Project / 94 Sparks Road,
Hamlyn Terrace

94 Sparks Road,
Hamlyn Terrace NSW

Disclaimer: Rothe Lowman Property Pty. Ltd. retains all common law, statutory law and other rights including copyright and intellectual property rights in respect of this document. The recipient indemnifies Rothe Lowman Property Pty. Ltd. against all claims resulting from use of this document for any purpose other than its intended use, unauthorized changes or reuse of the document on other projects without the permission of Rothe Lowman Property Pty. Ltd. Under no circumstance shall transfer of this document be deemed a sale or constitute a transfer of the license to use this document. ABN 76 005 783 997

Drawing / Overall Level 1 Plan

Project No / 221005

Date / 12.11.2021

Author / JC

Scale: @ A1 / 1 : 500

Drawing No. / TP01.03 -

rothelowman

Brisbane, Melbourne, Sydney
www.rothelowman.com.au

24/11/2021 8:16:55 PM

1



PRELIMINARY

Revisions / 12.11.2021 DA SUBMISSION

JC

Project / **94 Sparks Road,
Hamlyn Terrace**

94 Sparks Road,
Hamlyn Terrace NSW

Disclaimer: Rothe Lowman Property Pty. Ltd. retains all common law, statutory law and other rights including copyright and intellectual property rights in respect of this document. The recipient indemnifies Rothe Lowman Property Pty. Ltd. against all claims resulting from use of this document for any purpose other than its intended use, unauthorized changes or reuse of the document on other projects without the permission of Rothe Lowman Property Pty. Ltd. Under no circumstance shall transfer of this document be deemed a sale or constitute a transfer of the license to use this document. ABN 76 005 783 997

Drawing / **Overall Roof Plan**

Project No / **221005**

Date / **12.11.2021**

Author / **JC**

Scale: @ A1 / **1 : 500**

Drawing No. / **TP01.04 -**

rothelowman

Brisbane, Melbourne, Sydney
www.rothelowman.com.au

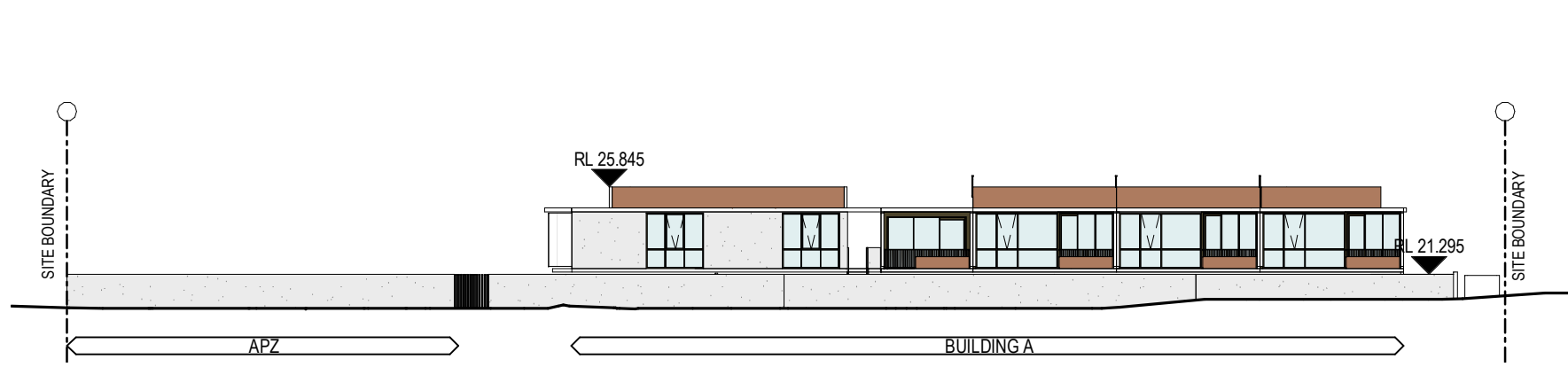

Overall Elevation - North 1:350

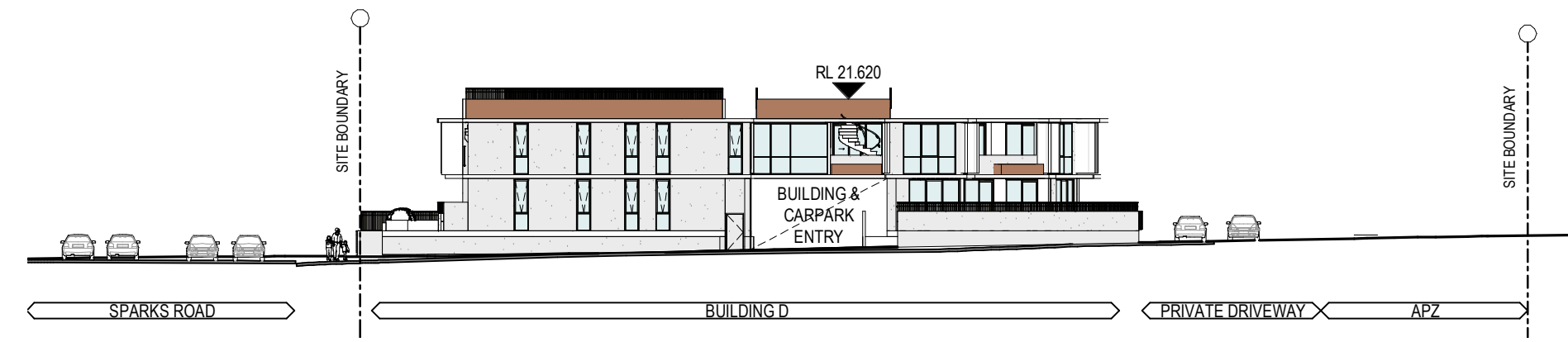

Overall Elevation - South 1:350

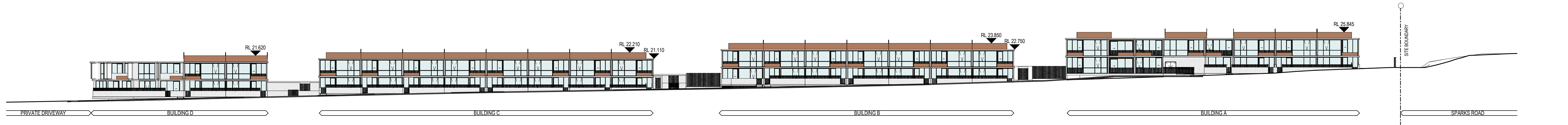

Overall Elevation - East 1:350

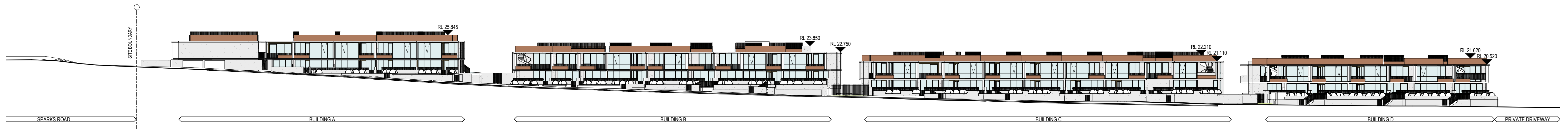

Overall Elevation - West 1:350



Overall Section 1 - 1:500

REFER TO BUILDING
ELEVATIONS & SECTIONS
FOR FURTHER DETAIL

PRELIMINARY

Revisions / 12.11.2021 DA SUBMISSION

JC

Project / **94 Sparks Road,
Hamlyn Terrace**

94 Sparks Road,
Hamlyn Terrace NSW

Disclaimer: Rothe Lowman Property Pty. Ltd. retains all common law, statutory law and other rights including copyright and intellectual property rights in respect of this document. The recipient indemnifies Rothe Lowman Property Pty. Ltd. against all claims resulting from use of this document for any purpose other than its intended use, unauthorized changes or reuse of the document on other projects without the permission of Rothe Lowman Property Pty. Ltd. Under no circumstance shall transfer of this document be deemed a sale or constitute a transfer of the license to use this document. ABN 76 005 783 997

Drawing / **Overall Elevations &
Section**

Project No / **221005**

Date / **12.11.2021**

Author / **JC**

Scale: @ A1 / **As
indicated**

Drawing No. / **TP02.01 -**

rothelowman

Brisbane, Melbourne, Sydney
www.rothelowman.com.au



Ground



Level 1

Level	AREA
Ground	5578.5 m²
Level 1	5681.9 m²
	11260.4 m²

0.48

SITE AREA (SCENARIO 2) = 19671.1m²

Note: Excludes area dedicated toward the future road reserve, and includes area dedicated toward the APZ.

MAX. GFA = 11,802m²

Based on 0.6:1 Floor Space ratio

PRELIMINARY

Revisions / 12.11.2021 DA SUBMISSION

JC

Project / **94 Sparks Road,
Hamlyn Terrace**

94 Sparks Road,
Hamlyn Terrace NSW

Disclaimer: Rothe Lowman Property Pty. Ltd. retains all common law, statutory law and other rights including copyright and intellectual property rights in respect of this document. The recipient indemnifies Rothe Lowman Property Pty. Ltd. against all claims resulting from use of this document for any purpose other than its intended use, unauthorized changes or reuse of the document on other projects without the permission of Rothe Lowman Property Pty. Ltd. Under no circumstance shall transfer of this document be deemed a sale or constitute a transfer of the license to use this document. ABN 76 005 783 997

Drawing / **GFA Plans**

Project No / **221005**

Date / **12.11.2021**

Author / **BR**

Scale: @ A1 / **1 : 500**

Drawing No. / **TP04.01 -**

rothelowman

Brisbane, Melbourne, Sydney
www.rothelowman.com.au

17/11/2021 7:25:30 PM

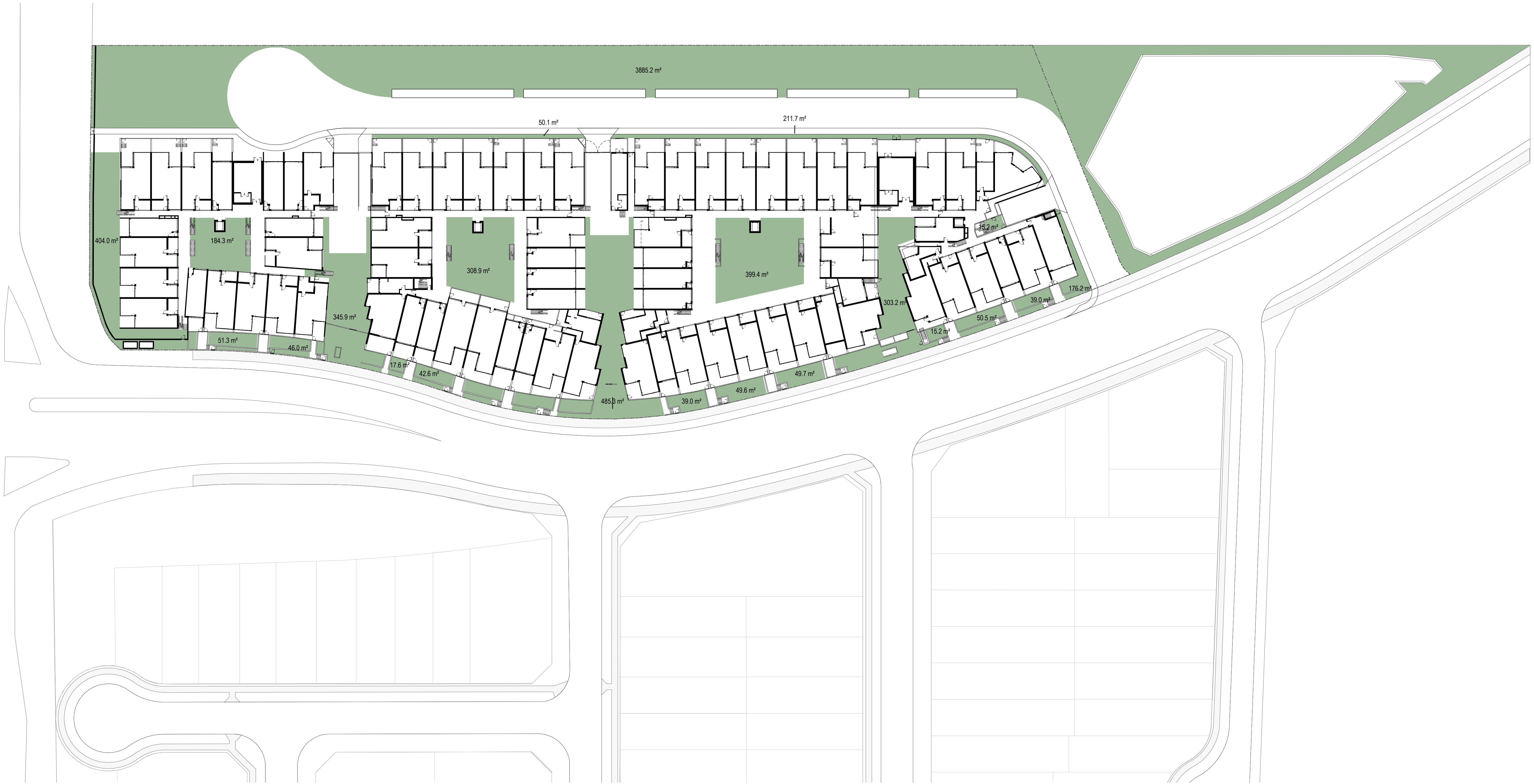

AREA - Landscape	
Area	Percentage
7380.7 m²	31.6%

PRELIMINARY

Revisions / 12.11.2021 DA SUBMISSION

JC

Project / **94 Sparks Road,
Hamlyn Terrace**

94 Sparks Road,
Hamlyn Terrace NSW

Disclaimer: Rothe Lowman Property Pty. Ltd. retains all common law, statutory law and other rights including copyright and intellectual property rights in respect of this document. The recipient indemnifies Rothe Lowman Property Pty. Ltd. against all claims resulting from use of this document for any purpose other than its intended use, unauthorized changes or reuse of the document on other projects without the permission of Rothe Lowman Property Pty. Ltd. Under no circumstance shall transfer of this document be deemed a sale or constitute a transfer of the license to use this document. ABN 76 005 783 997

Drawing / **Landscape Compliance**

Project No / **221005**

Date / **12.11.2021**

Author / **BR**

Scale: @ A1 / **1 : 500**

Drawing No. / **TP04.02 -**

rothelowman

Brisbane, Melbourne, Sydney
www.rothelowman.com.au

17/11/2021 9:03:57 PM

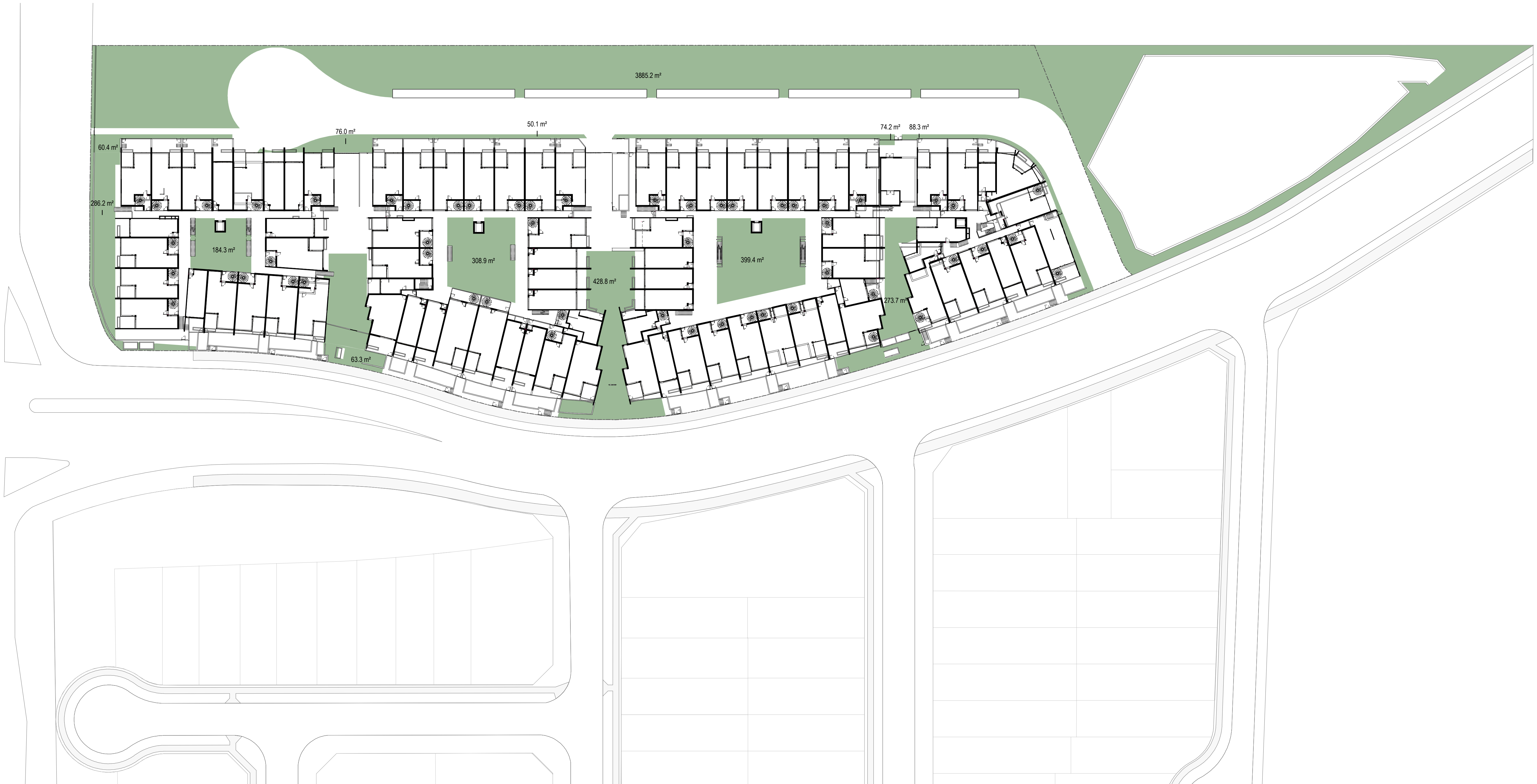

AREA - Deep Soil	
Area	Percentage
6407.2 m²	27.4%

PRELIMINARY

Revisions / 12.11.2021 DA SUBMISSION

JC

Project / **94 Sparks Road,
Hamlyn Terrace**

94 Sparks Road,
Hamlyn Terrace NSW

Disclaimer: Rothel Lowman Property Pty. Ltd. retains all common law, statutory law and other rights including copyright and intellectual property rights in respect of this document. The recipient indemnifies Rothel Lowman Property Pty. Ltd. against all claims resulting from use of this document for any purpose other than its intended use, unauthorized changes or reuse of the document on other projects without the permission of Rothel Lowman Property Pty. Ltd. Under no circumstance shall transfer of this document be deemed a sale or constitute a transfer of the license to use this document. ABN 76 005 783 997

Drawing / **Deep Soil Compliance**

Project No / **221005**

Date / **12.11.2021**

Author / **BR**

Scale: @ A1 / **1 : 500**

Drawing No. / **TP04.03 -**



rothelowman

Brisbane, Melbourne, Sydney
www.rothelowman.com.au

LEVEL	RESIDENTIAL	RESIDENTIAL AMENITIES	PARKING	CIRCULATION/S ERVICES	TERRACE	APARTMENTS				TOTAL UNITS
						No. STUDIO	No. 1 BEDS	No. 2 BEDS	No. 3 BEDS	
BLD D - BASEMENT	0.0 m²	0.0 m²	1231.6 m²	117.5 m²	0.0 m²	0	0	0	0	0
BLD C - BASEMENT	0.0 m²	0.0 m²	2205.3 m²	239.0 m²	0.0 m²	0	0	0	0	0
BLD B - BASEMENT	0.0 m²	0.0 m²	2335.3 m²	138.7 m²	0.0 m²	0	0	0	0	0
BLD D - GROUND	782.4 m²	0.0 m²	0.0 m²	109.5 m²	301.7 m²	2	2	8	0	12
BLD C - GROUND	1725.7 m²	0.0 m²	0.0 m²	525.0 m²	704.4 m²	2	5	18	0	25
BLD A - BASEMENT	0.0 m²	0.0 m²	1831.7 m²	155.0 m²	0.0 m²	0	0	0	0	0
BLD B - GROUND	1638.2 m²	0.0 m²	0.0 m²	306.3 m²	700.5 m²	2	7	13	2	24
BLD D - LEVEL 1	858.7 m²	0.0 m²	0.0 m²	94.4 m²	204.1 m²	2	2	9	0	13
BLD C - LEVEL 1	1718.1 m²	0.0 m²	0.0 m²	332.0 m²	423.0 m²	2	5	18	0	25
BLD A - GROUND	1219.0 m²	0.0 m²	0.0 m²	316.6 m²	414.7 m²	0	6	12	0	18
BLD B - LEVEL 1	1627.6 m²	0.0 m²	0.0 m²	245.5 m²	433.3 m²	2	7	13	2	24
BLD D - ROOF	0.0 m²	0.0 m²	0.0 m²	8.4 m²	607.8 m²	0	0	0	0	0
BLD C - ROOF	0.0 m²	0.0 m²	0.0 m²	8.4 m²	1280.2 m²	0	0	0	0	0
BLD A - LEVEL 1	1298.0 m²	0.0 m²	0.0 m²	213.4 m²	323.4 m²	0	6	13	0	19
BLD B - ROOF	0.0 m²	0.0 m²	0.0 m²	8.4 m²	1069.5 m²	0	0	0	0	0
BLD A - ROOF	0.0 m²	0.0 m²	0.0 m²	8.4 m²	895.4 m²	0	0	0	0	0
	10867.8 m²	0.0 m²	7603.8 m²	2826.5 m²	7358.1 m²	12	40	104	4	160

APARTMENTS				TOTAL
STUDIOS	1 BED	2 BED	3 BED	
7.5%	25.0%	65.0%	2.5%	100%

LEVEL	CARPARKS			CARWASH	MOTORBIKE	BICYCLE PARKS	STORES
	RESIDENTIAL	VISITOR	TOTAL				
BLD D - BASEMENT	41	0	41	1	1	8	27
BLD C - BASEMENT	82	1	83	1	2	18	28
BLD B - BASEMENT	88	0	88	1	2	16	23
BLD D - GROUND	0	4	4	0	0	0	0
BLD C - GROUND	0	10	10	0	0	0	0
BLD A - BASEMENT	66	0	66	1	2	12	39
BLD B - GROUND	0	10	10	0	0	0	0
	277	25	302	4	7	54	117

*For preliminary feasibility purposes. Areas are not to be used for purpose of lease or sale agreements. Layouts may not comply with building regulations or other regulatory requirements. The information contained in this schedule is believed to be correct at the time of printing. Areas are generally measured in accordance with the Property Council of Australia Method of Measurement.

Rothe Lowman Property Pty. Ltd. retain all common law, statutory law and other rights including copyright and intellectual property rights in respect of this document. The recipient indemnifies Rothe Lowman Property Pty. Ltd. against all claims resulting from use of this document for any purpose other than its intended use, unauthorized changes or reuse of the document on other projects without the permission of Rothe Lowman Property Pty. Ltd. Under no circumstance shall transfer of this document be deemed a sale or constitute a transfer of the license to use this document.

PRELIMINARY

Revisions / 12.11.2021 DA SUBMISSION JC

Project / 94 Sparks Road, Hamlyn Terrace

94 Sparks Road, Hamlyn Terrace NSW
Disclaimer: Rothe Lowman Property Pty. Ltd. retains all common law, statutory law and other rights including copyright and intellectual property rights in respect of this document. The recipient indemnifies Rothe Lowman Property Pty. Ltd. against all claims resulting from use of this document for any purpose other than its intended use, unauthorized changes or reuse of the document on other projects without the permission of Rothe Lowman Property Pty. Ltd. Under no circumstance shall transfer of this document be deemed a sale or constitute a transfer of the license to use this document. ABN 76 005 783 997

Drawing / Development Summary 221005 12.11.2021 BR

Scale: @ A1

Drawing No. / TP05.01 -

rothelowman



0900



1000



1100



1200



1300



1400



1500

PRELIMINARY

Revisions / 12.11.21 DA SUBMISSION

Project / 94 Sparks Rd

Drawing / 2D Shadow Diagrams

Project No / 221005

Date / 12.11.2021

Author / JC

Scale: @ A1 / 1 : 2000

Drawing No. / TP06.01 -

rothelowman

Brisbane, Melbourne, Sydney
www.rothelowman.com.au

AMEND ADDRESS
UNDER PROJECT INFORMATION
Disclaimer: Rothel Lowman Property Pty. Ltd. retains all common law, statutory law and other rights including copyright and intellectual property rights in respect of this document. The recipient indemnifies Rothel Lowman Property Pty. Ltd. against all claims resulting from use of this document for any purpose other than its intended use, unauthorized changes or reuse of the document on other projects without the permission of Rothel Lowman Property Pty. Ltd. Under no circumstance shall transfer of this document be deemed a sale or constitute a transfer of the license to use this document. ABN 76 005 783 997

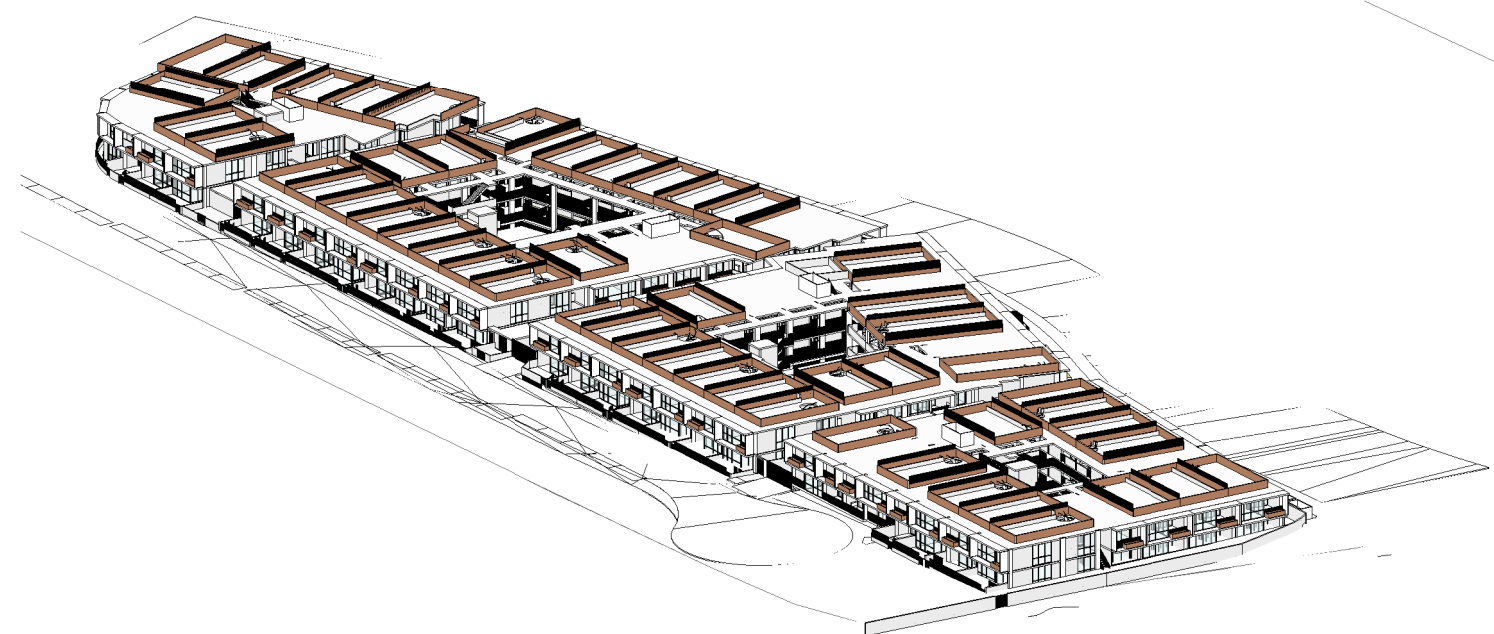

0900

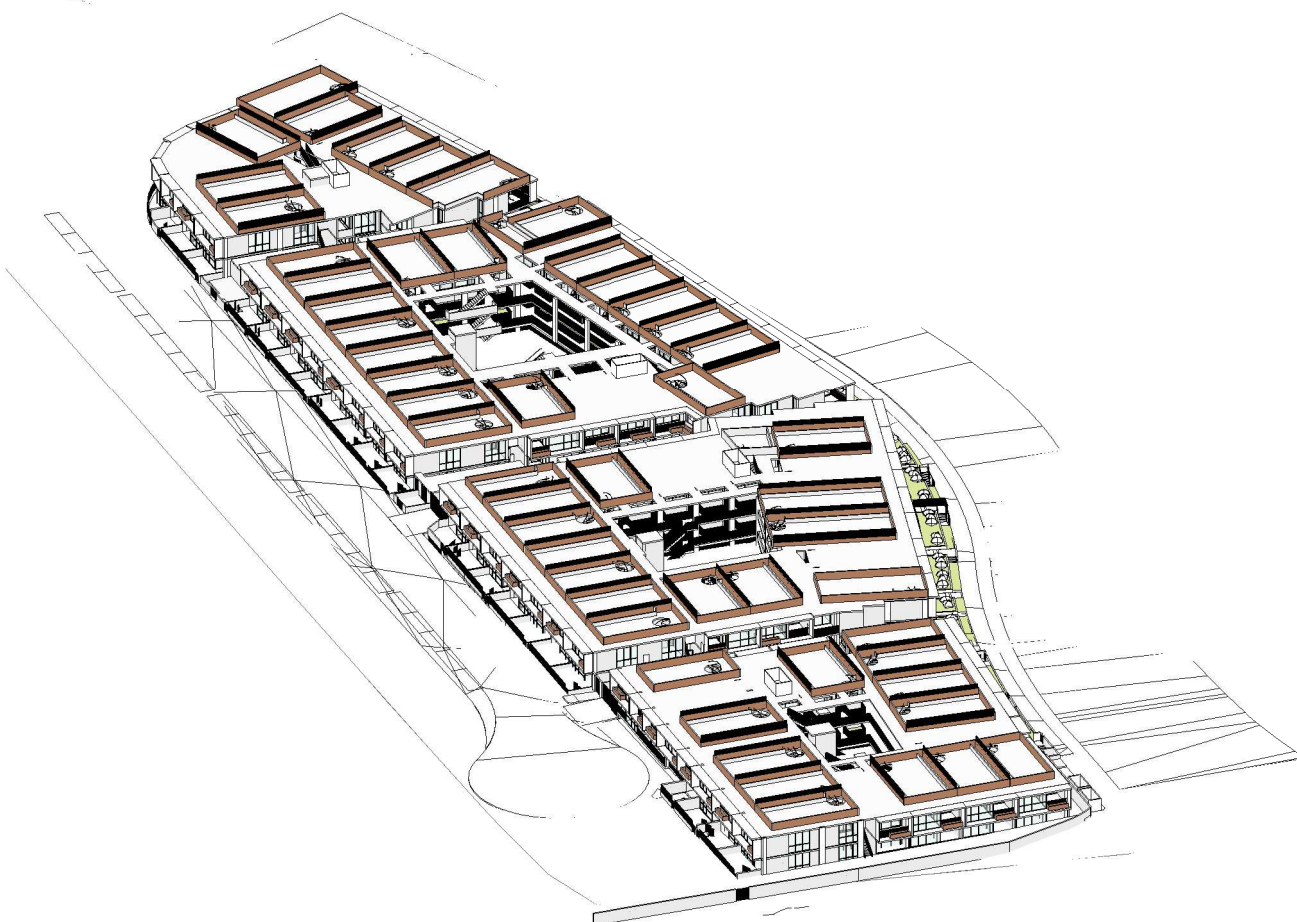

1000

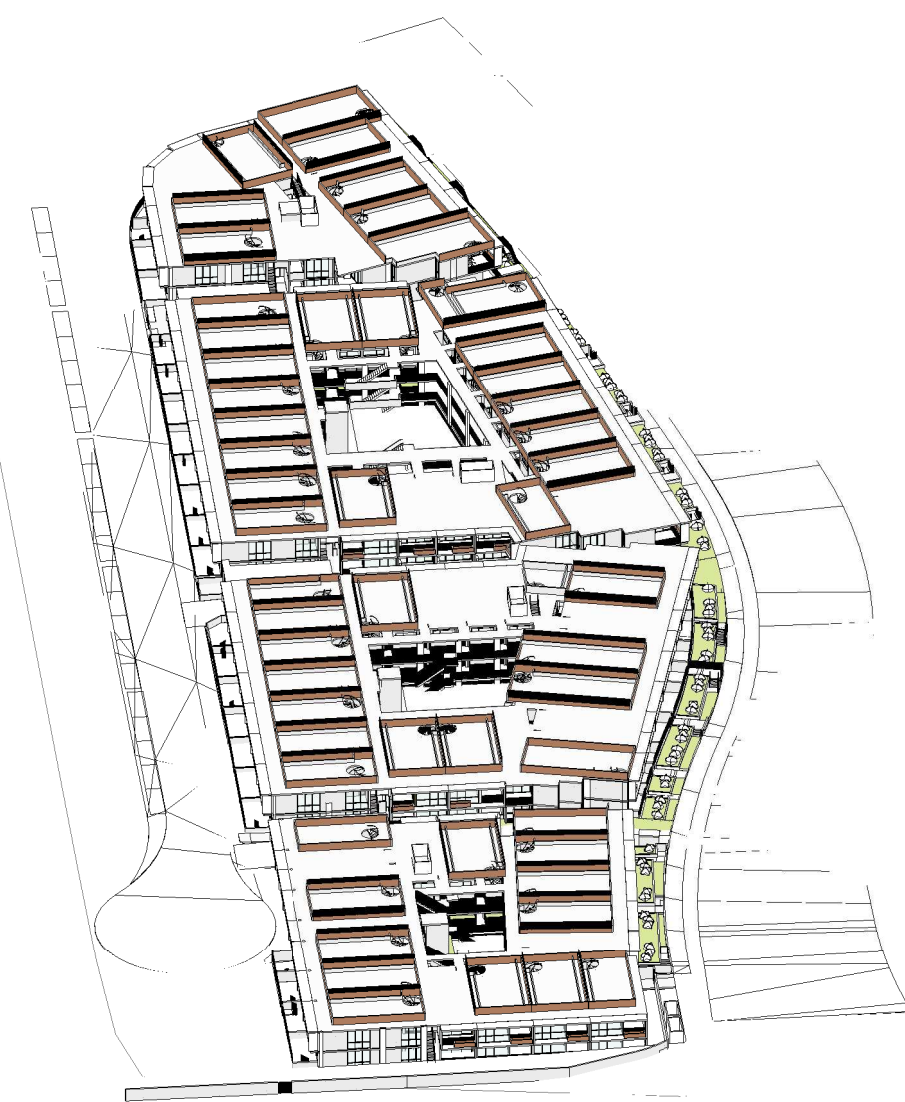

1100



1200

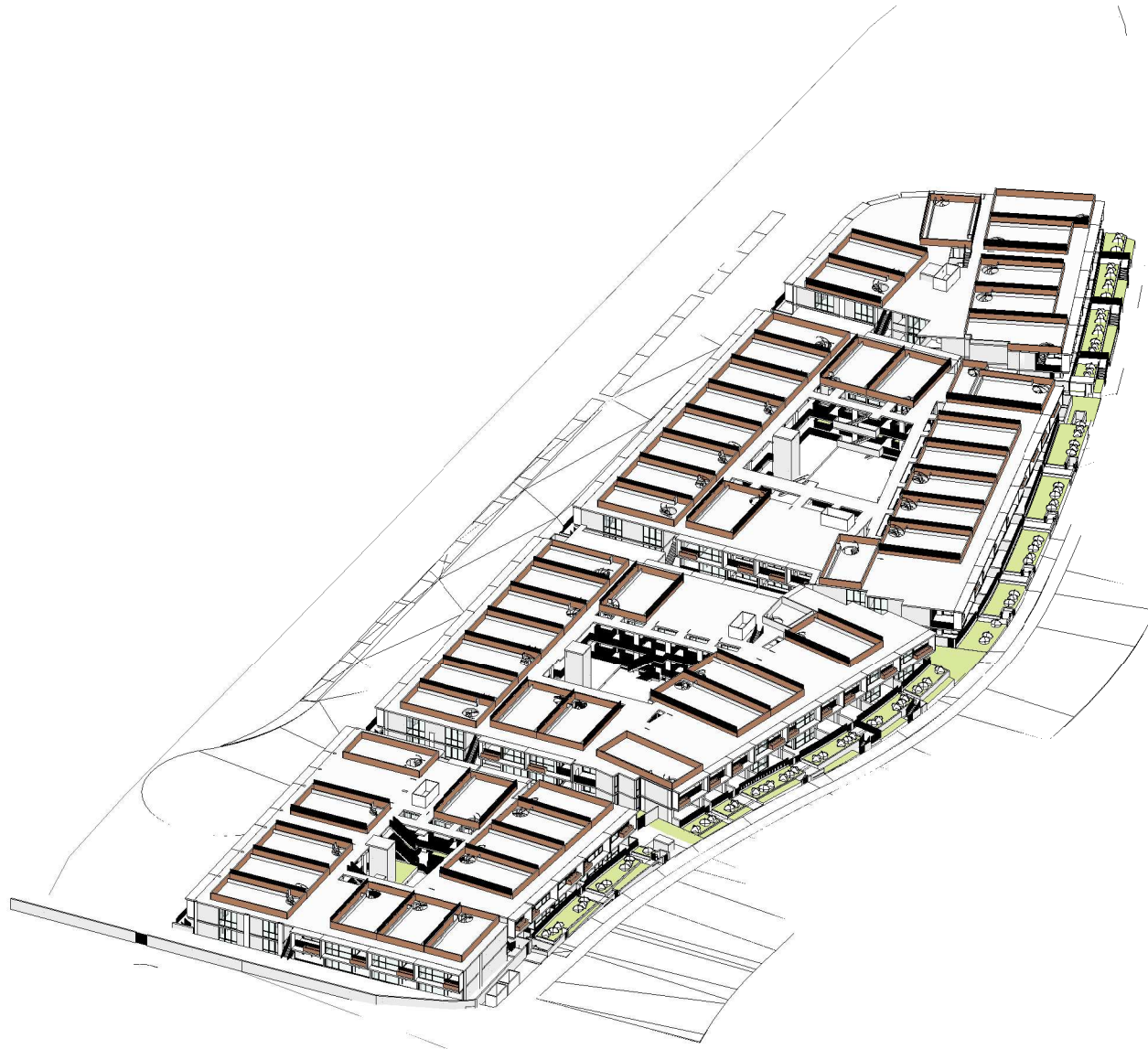

1300



1400

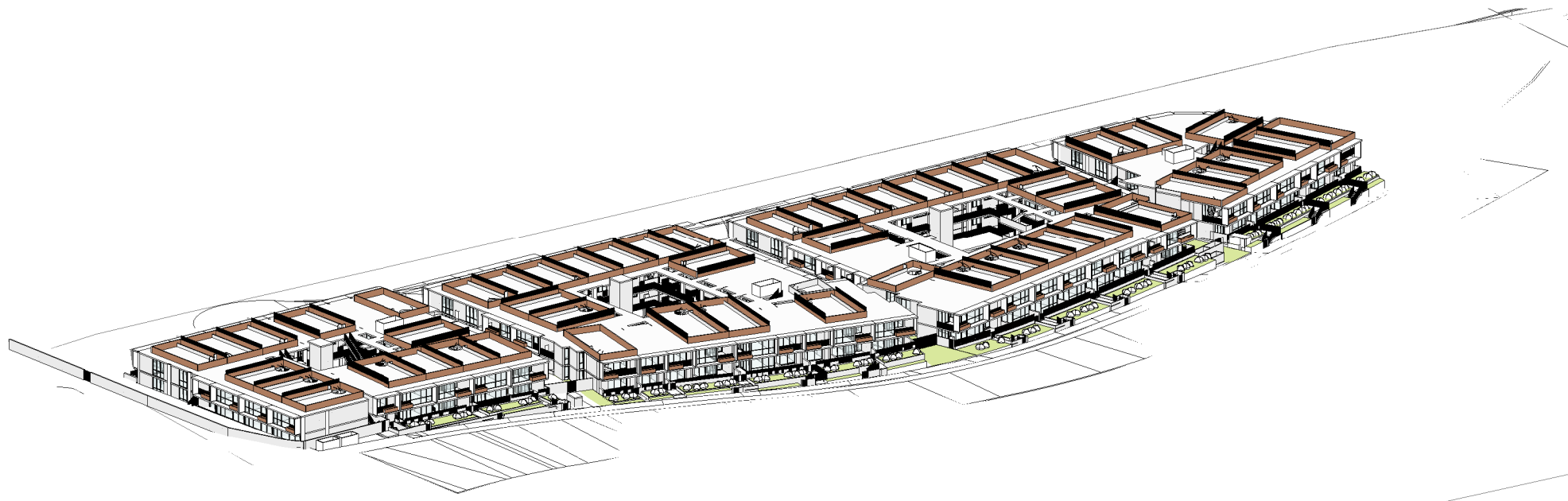

1500

PRELIMINARY

Revisions / 12.11.21 DA SUBMISSION

Project / 94 Sparks Rd

Drawing / 3D Shadow Diagrams

Project No / 221005

Date / 12.11.2021

Author / JC

Scale: @ A1

Drawing No. / TP06.02 -

rothelowman

Brisbane, Melbourne, Sydney
www.rothelowman.com.au

AMEND ADDRESS
UNDER PROJECT INFORMATION

Disclaimer: Rothel Lowman Property Pty. Ltd. retains all common law, statutory law and other rights including copyright and intellectual property rights in respect of this document. The recipient indemnifies Rothel Lowman Property Pty. Ltd. against all claims resulting from use of this document for any purpose other than its intended use, unauthorized changes or reuse of the document on other projects without the permission of Rothel Lowman Property Pty. Ltd. Under no circumstance shall transfer of this document be deemed a sale or constitute a transfer of the license to use this document. ABN 76 005 783 997



PRIVATE DRIVEWAY (INTERNAL ROAD) ELEVATION

PRELIMINARY

Revisions / 12.11.2021 DA SUBMISSION

JC

Project / **94 Sparks Road,
Hamlyn Terrace**

94 Sparks Road,
Hamlyn Terrace NSW

Disclaimer: Rothe Lowman Property Pty. Ltd. retains all common law, statutory law and other rights including copyright and intellectual property rights in respect of this document. The recipient indemnifies Rothe Lowman Property Pty. Ltd. against all claims resulting from use of this document for any purpose other than its intended use, unauthorized changes or reuse of the document on other projects without the permission of Rothe Lowman Property Pty. Ltd. Under no circumstance shall transfer of this document be deemed a sale or constitute a transfer of the license to use this document. ABN 76 005 783 997

Drawing / **3D Perspective**

Project No. / **221005** Date / **12.11.2021** Author / **JLi**

Scale: @ A1

Drawing No. / **TP07.01 -**

rothelowman

Brisbane, Melbourne, Sydney
www.rothelowman.com.au



BUILDING ENTRY FROM PRIVATE DRIVEWAY

PRELIMINARY

Revisions / - 12.11.2021 DA SUBMISSION

JC

Project / **94 Sparks Road,
Hamlyn Terrace**

94 Sparks Road,
Hamlyn Terrace NSW

Drawing / **3D Perspective**

Project No / **221005**

Date / **12.11.2021**

Author / **Author**

Scale: @ A1 /

Drawing No. / **TP07.02 -**

rothelowman

Brisbane, Melbourne, Sydney
www.rothelowman.com.au

17/11/2021 7:26:39 PM

Disclaimer: Rothel Lowman Property Pty. Ltd. retains all common law, statutory law and other rights including copyright and intellectual property rights in respect of this document. The recipient indemnifies Rothel Lowman Property Pty. Ltd. against all claims resulting from use of this document for any purpose other than its intended use, unauthorized changes or reuse of the document on other projects without the permission of Rothel Lowman Property Pty. Ltd. Under no circumstance shall transfer of this document be deemed a sale or constitute a transfer of the license to use this document. ABN 76 005 783 997



APARTMENT FRONT YARD ENTRY FROM PRIVATE DRIVEWAY

PRELIMINARY

Revisions / 12.11.2021 DA SUBMISSION

JC

Project / **94 Sparks Road,
Hamlyn Terrace**

94 Sparks Road,
Hamlyn Terrace NSW

Disclaimer: Rothe Lowman Property Pty. Ltd. retains all common law, statutory law and other rights including copyright and intellectual property rights in respect of this document. The recipient indemnifies Rothe Lowman Property Pty. Ltd. against all claims resulting from use of this document for any purpose other than its intended use, unauthorized changes or reuse of the document on other projects without the permission of Rothe Lowman Property Pty. Ltd. Under no circumstance shall transfer of this document be deemed a sale or constitute a transfer of the license to use this document. ABN 76 005 783 997

Drawing / **3D Perspective**

Project No. / **221005**

Date / **12.11.2021**

Author / **JLi**

Scale: @ A1

Drawing No. / **TP07.03 -**

rothelowman

Brisbane, Melbourne, Sydney
www.rothelowman.com.au



BUILDING ENTRY FROM COLLECTOR ROAD

PRELIMINARY

Revisions / 12.11.2021 DA SUBMISSION

JC

Project / **94 Sparks Road,
Hamlyn Terrace**

94 Sparks Road,
Hamlyn Terrace NSW

Disclaimer: Rothel Lowman Property Pty. Ltd. retains all common law, statutory law and other rights including copyright and intellectual property rights in respect of this document. The recipient indemnifies Rothel Lowman Property Pty. Ltd. against all claims resulting from use of this document for any purpose other than its intended use, unauthorized changes or reuse of the document on other projects without the permission of Rothel Lowman Property Pty. Ltd. Under no circumstance shall transfer of this document be deemed a sale or constitute a transfer of the license to use this document. ABN 76 005 783 997

Drawing / **3D Perspective**

Project No / **221005** Date / **12.11.2021** Author / **JLi**

Scale: @ A1

Drawing No. / **TP07.04 -**

rothelowman

Brisbane, Melbourne, Sydney
www.rothelowman.com.au



APARTMENT ENTRY FROM INTERNAL COURTYARD (GROUND LEVEL)

PRELIMINARY

Revisions / 12.11.2021 DA SUBMISSION

JC

Project / **94 Sparks Road,
Hamlyn Terrace**

94 Sparks Road,
Hamlyn Terrace NSW

Drawing / **3D Perspective**

Project No. / **221005**

Date / **12.11.2021**

Author / **JLi**

Scale: @ A1 /

Drawing No. / **TP07.05 -**

rothelowman

Brisbane, Melbourne, Sydney
www.rothelowman.com.au

17/11/2021 7:26:59 PM

Disclaimer: Rothelowman Property Pty. Ltd. retains all common law, statutory law and other rights including copyright and intellectual property rights in respect of this document. The recipient indemnifies Rothelowman Property Pty. Ltd. against all claims resulting from use of this document for any purpose other than its intended use, unauthorized changes or reuse of the document on other projects without the permission of Rothelowman Property Pty. Ltd. Under no circumstance shall transfer of this document be deemed a sale or constitute a transfer of the license to use this document. ABN 76 005 783 997



APARTMENT ENTRY FROM INTERNAL COURTYARD (LEVEL 1)

PRELIMINARY

Revisions / - 12.11.2021 DA SUBMISSION

JC

Project / **94 Sparks Road,
Hamlyn Terrace**

94 Sparks Road,
Hamlyn Terrace NSW

Disclaimer: Rothel Lowman Property Pty. Ltd. retains all common law, statutory law and other rights including copyright and intellectual property rights in respect of this document. The recipient indemnifies Rothel Lowman Property Pty. Ltd. against all claims resulting from use of this document for any purpose other than its intended use, unauthorized changes or reuse of the document on other projects without the permission of Rothel Lowman Property Pty. Ltd. Under no circumstance shall transfer of this document be deemed a sale or constitute a transfer of the license to use this document. ABN 76 005 783 997

Drawing / **3D Perspective**

Project No / **221005**

Date / **12.11.2021**

Author / **JLi**

Scale: @ A1 /

Drawing No. / **TP07.06 -**

rothel lowman

Brisbane, Melbourne, Sydney
www.rothelowman.com.au



VIEW FROM BALCONY TO APZ OPEN SPACE

PRELIMINARY

Revisions / - 12.11.2021 DA SUBMISSION

JC

Project / **94 Sparks Road,
Hamlyn Terrace**

94 Sparks Road,
Hamlyn Terrace NSW

Disclaimer: Rothel Lowman Property Pty. Ltd. retains all common law, statutory law and other rights including copyright and intellectual property rights in respect of this document. The recipient indemnifies Rothel Lowman Property Pty. Ltd. against all claims resulting from use of this document for any purpose other than its intended use, unauthorized changes or reuse of the document on other projects without the permission of Rothel Lowman Property Pty. Ltd. Under no circumstance shall transfer of this document be deemed a sale or constitute a transfer of the license to use this document. ABN 76 005 783 997

Drawing / **3D Perspective**

Project No. / **221005**

Date / **12.11.2021**

Author / **JLi**

Scale: @ A1 /

Drawing No. / **TP07.07 -**

rothelowman

Brisbane, Melbourne, Sydney
www.rothelowman.com.au



ROOFTOP TERRACE

PRELIMINARY

Revisions / 12.11.2021 DA SUBMISSION

JC

Project / **94 Sparks Road,
Hamlyn Terrace**

94 Sparks Road,
Hamlyn Terrace NSW

Disclaimer: Rothe Lowman Property Pty. Ltd. retains all common law, statutory law and other rights including copyright and intellectual property rights in respect of this document. The recipient indemnifies Rothe Lowman Property Pty. Ltd. against all claims resulting from use of this document for any purpose other than its intended use, unauthorized changes or reuse of the document on other projects without the permission of Rothe Lowman Property Pty. Ltd. Under no circumstance shall transfer of this document be deemed a sale or constitute a transfer of the license to use this document. ABN 76 005 783 997

Drawing / **3D Perspective**

Project No / **221005**

Date / **12.11.2021**

Author / **JLi**

Scale: @ A1

Drawing No. / **TP07.08 -**

rothelowman

Brisbane, Melbourne, Sydney
www.rothelowman.com.au

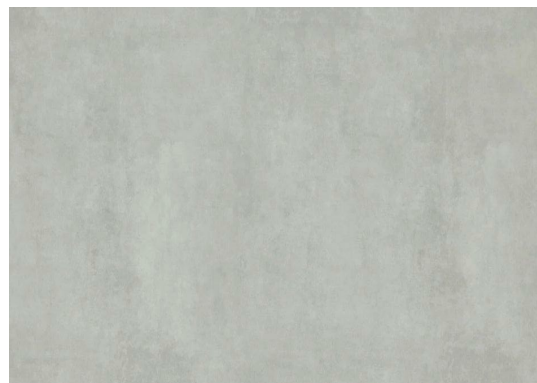

CF01
Finish
Concrete Finish - Light Grey

Location
Floor Slabs, Columns & Terrace Soffits

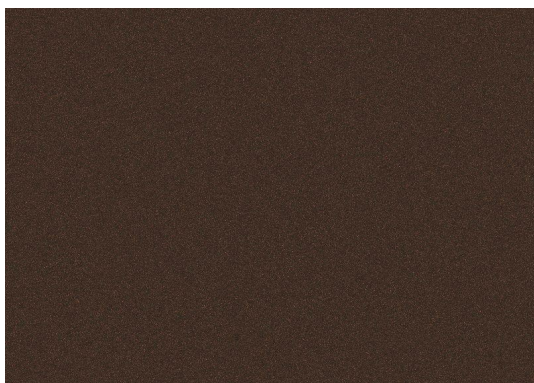

MF01
Finish
Metal Finish - Brown

Location
Window Frames, Balustrades & Gates

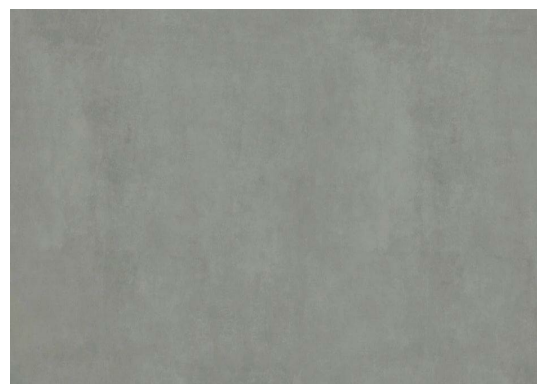

CF02
Finish
Concrete Finish - Mid Grey

Location
Floor Slabs & Eave Soffits

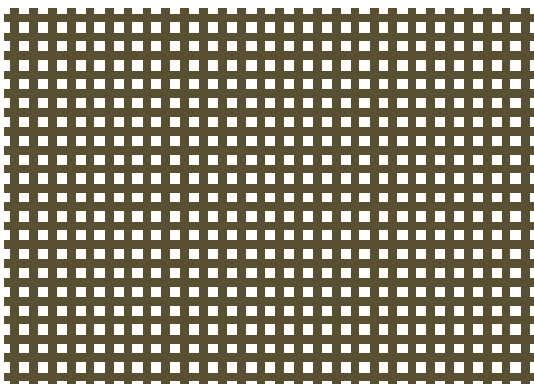

SC01
Finish
Metal Screen - Bronze

Location
Window Privacy Screen

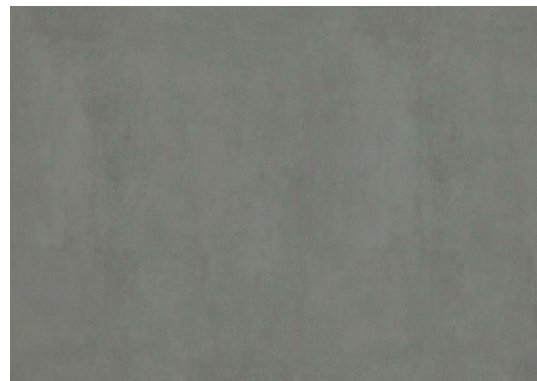

CF03
Finish
Concrete Finish - Dark Grey

Location
Ground Terrace Walls

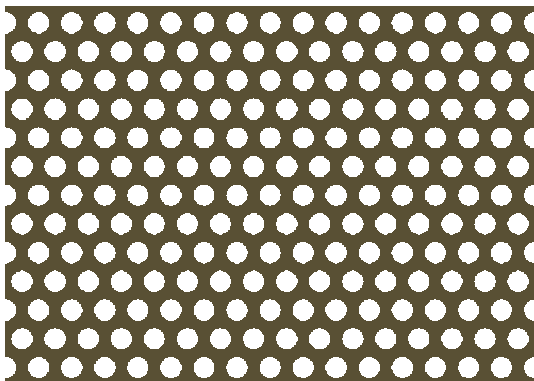

SC02
Finish
Metal Screen - Bronze

Location
Internal Carpark Screen

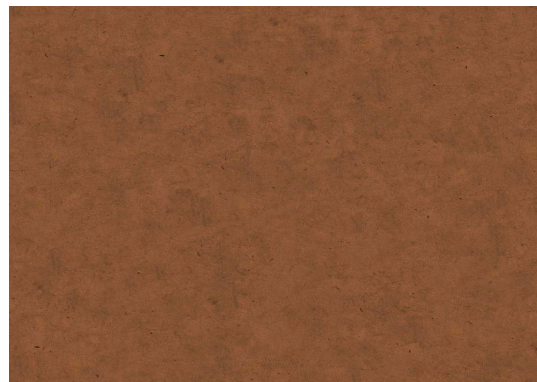

CF04
Finish
Concrete Finish - Ochre

Location
Landscape Walls & Feature Walls

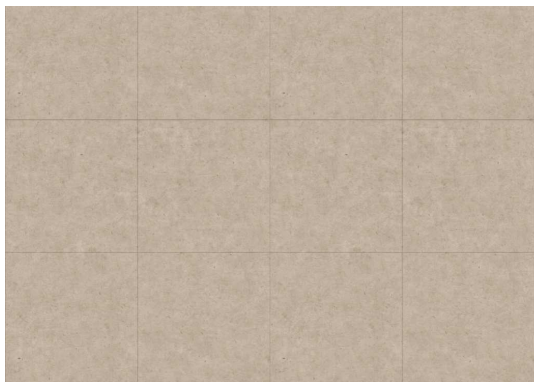

TL01
Finish
Floor Tile - Travertine

Location
Terraces



GT01
Finish
Glazing Type - Clear
To suit ESD and acoustic requirement

Location
Windows

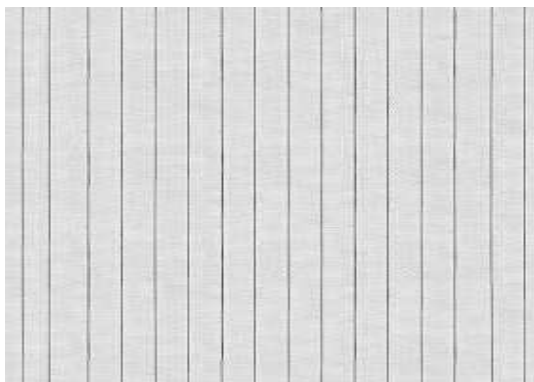

TM01
Finish
Timber - White Weatherboard

Location
Privacy Screens & Internal Terrace Walls

PRELIMINARY

Revisions / 17.11.2021 DA SUBMISSION JC

Project / **94 Sparks Road,
Hamlyn Terrace**

94 Sparks Road,
Hamlyn Terrace NSW

Disclaimer: Rothe Lowman Property Pty. Ltd. retains all common law, statutory law and other rights including copyright and intellectual property rights in respect of this document. The recipient indemnifies Rothe Lowman Property Pty. Ltd. against all claims resulting from use of this document for any purpose other than its intended use, unauthorized changes or reuse of the document on other projects without the permission of Rothe Lowman Property Pty. Ltd. Under no circumstance shall transfer of this document be deemed a sale or constitute a transfer of the license to use this document. ABN 76 005 783 997

Drawing / **External Finishes**

Project No. / **221005**

Date / **17.11.2021**

Author / **JC**

Scale: @ A1

Drawing No. / **TP08.01 -**

rothelowman

Brisbane, Melbourne, Sydney
www.rothelowman.com.au

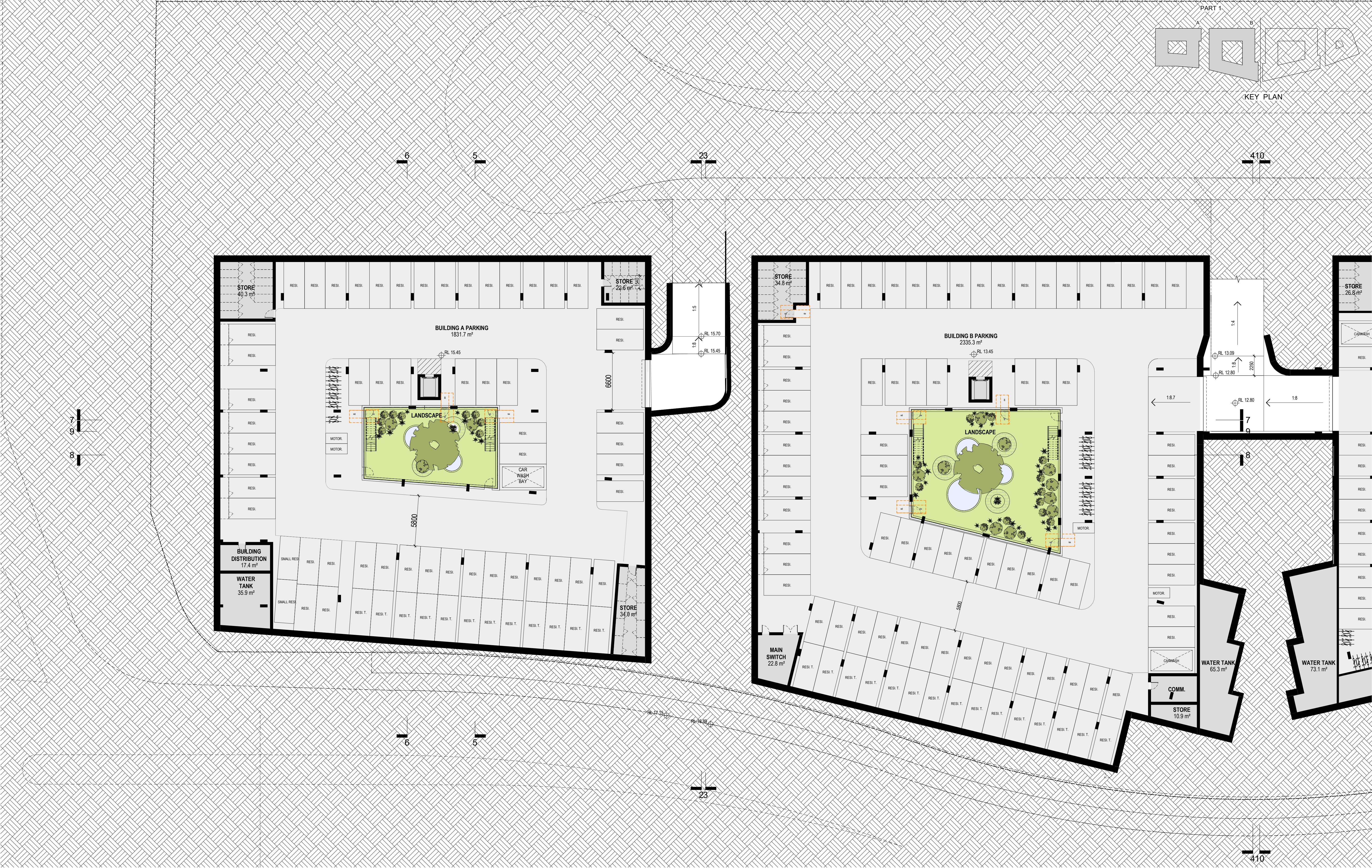

PRELIMINARY

Revisions / 12.11.2021 DA SUBMISSION

JC

Level	CARPARKS IN BASEMENT Residential	CARPARK AT GRADE Visitor
BLD D - BASEMENT	41	25
BLD C - BASEMENT	82	
BLD B - BASEMENT	88	
BLD A - BASEMENT	66	
	277	

Project / 94 Sparks Road, Hamlyn Terrace

94 Sparks Road, Hamlyn Terrace NSW

Disclaimer: Rothel Lowman Property Pty. Ltd. retains all common law, statutory law and other rights including copyright and intellectual property rights in respect of this document. The recipient indemnifies Rothel Lowman Property Pty. Ltd. against all claims resulting from use of this document for any purpose other than its intended use, unauthorized changes or reuse of the document on other projects without the permission of Rothel Lowman Property Pty. Ltd. Under no circumstance shall transfer of this document be deemed a sale or constitute a transfer of the license to use this document. ABN 76 005 783 997

Drawing / Part 1 - Basement

Project No / 221005

Date / 12.11.2021

Author / JC

Scale: @ A1 / 1 : 200

Drawing No. / TP10.01 -

rothelowman

Brisbane, Melbourne, Sydney
www.rothelowman.com.au

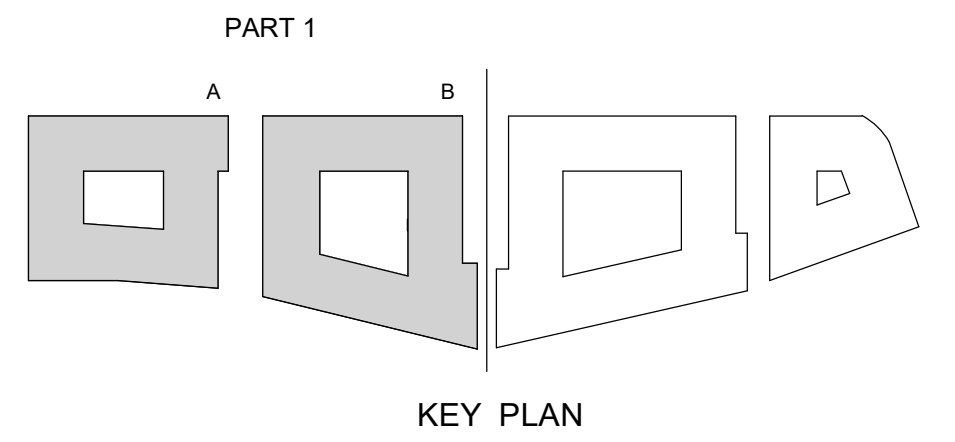

PRELIMINARY

Revisions / 12.11.2021 DA SUBMISSION

JC

Project / **94 Sparks Road,
Hamlyn Terrace**

94 Sparks Road,
Hamlyn Terrace NSW

Disclaimer: Rothe Lowman Property Pty. Ltd. retains all common law, statutory law and other rights including copyright and intellectual property rights in respect of this document. The recipient indemnifies Rothe Lowman Property Pty. Ltd. against all claims resulting from use of this document for any purpose other than its intended use, unauthorized changes or reuse of the document on other projects without the permission of Rothe Lowman Property Pty. Ltd. Under no circumstance shall transfer of this document be deemed a sale or constitute a transfer of the license to use this document. ABN 76 005 783 997

Drawing / **Part 1 - Roof**

Project No / **221005** Date / **12.11.2021** Author / **JC**

Scale: @ A1 / **1 : 200**

Drawing No. / **TP10.04 -**

rothelowman

Brisbane, Melbourne, Sydney
www.rothelowman.com.au

24/11/2021 7:38:05 PM

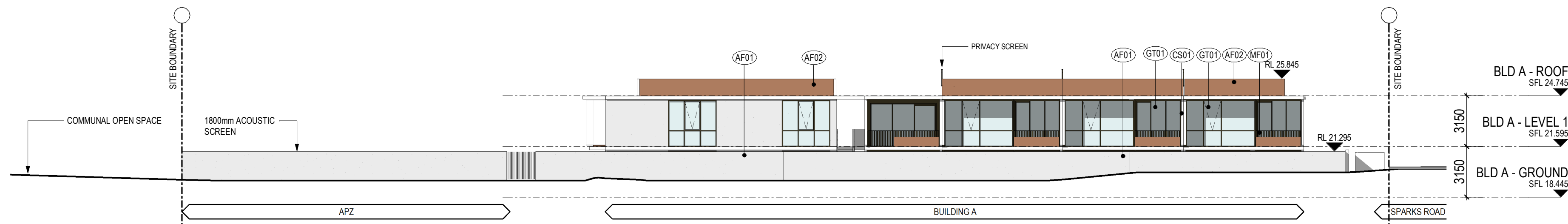

PART 1 - NORTH ELEVATION

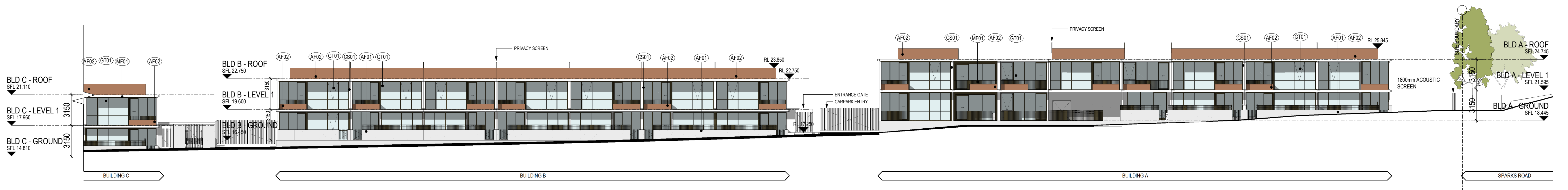
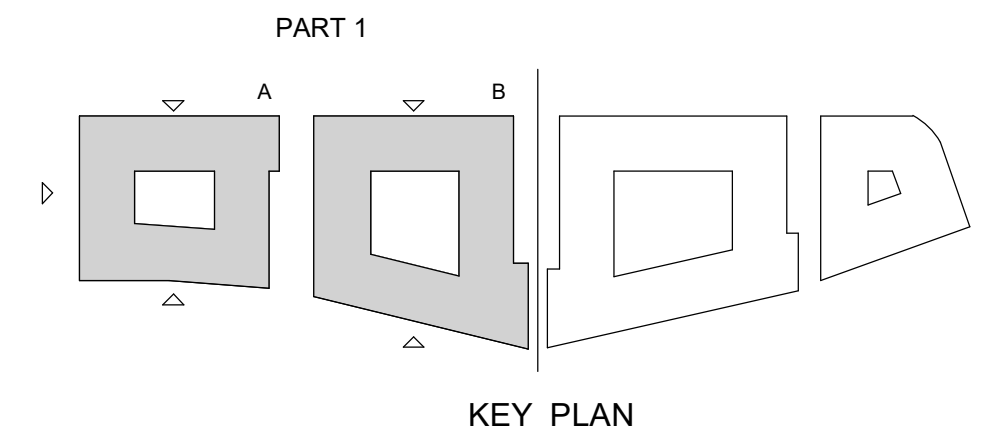

PART 1 - WEST ELEVATION



PART 1 - EAST ELEVATION

PRELIMINARY

Revisions / 12.11.2021 DA SUBMISSION

JC

MATERIAL LEGEND

AF01	APPLIED FINISH
CS01	CLADDING SYSTEM
GT01	GLASS TYPE
MF01	METAL FINISH

NOTE: REFER TO MATERIAL PALLET

Project / **94 Sparks Road, Hamlyn Terrace**

94 Sparks Road, Hamlyn Terrace NSW

Disclaimer: Rothelowman Property Pty. Ltd. retains all common law, statutory law and other rights including copyright and intellectual property rights in respect of this document. The recipient indemnifies Rothelowman Property Pty. Ltd. against all claims resulting from use of this document for any purpose other than its intended use, unauthorized changes or reuse of the document on other projects without the permission of Rothelowman Property Pty. Ltd. Under no circumstance shall transfer of this document be deemed a sale or constitute a transfer of the license to use this document. ABN 76 005 783 997

Drawing / **Part 1 - Elevations**

Project No / **221005**

Date / **12.11.2021**

Author / **JC**

Scale: @ A1 / **1 : 200**

Drawing No. / **TP12.01 -**

rothelowman

Brisbane, Melbourne, Sydney
www.rothelowman.com.au

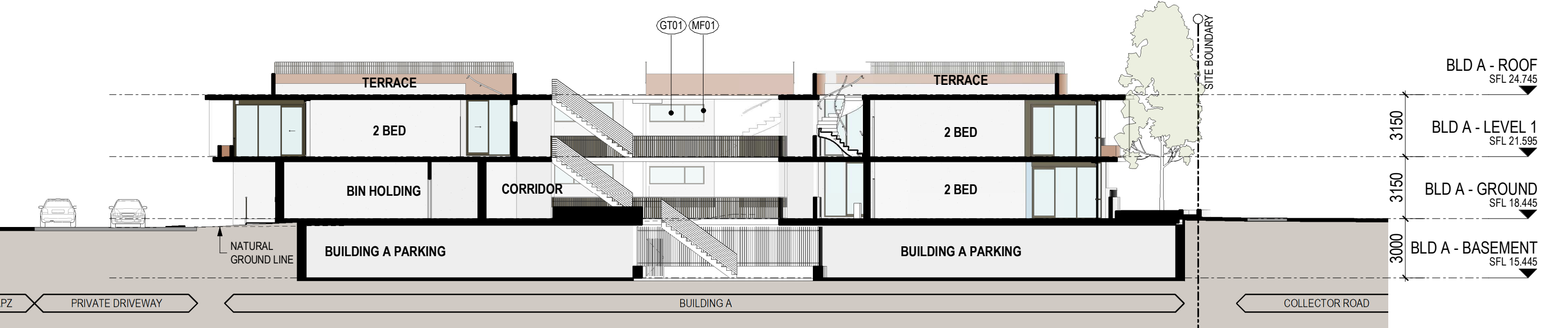
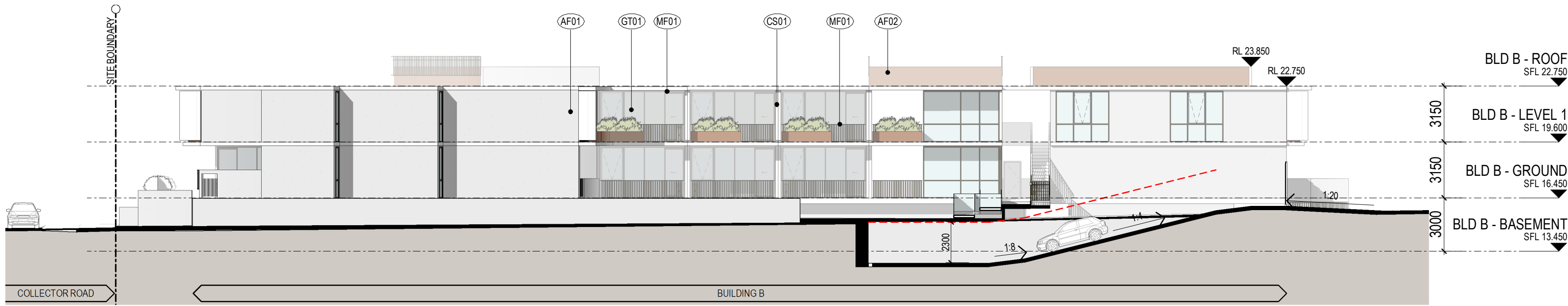
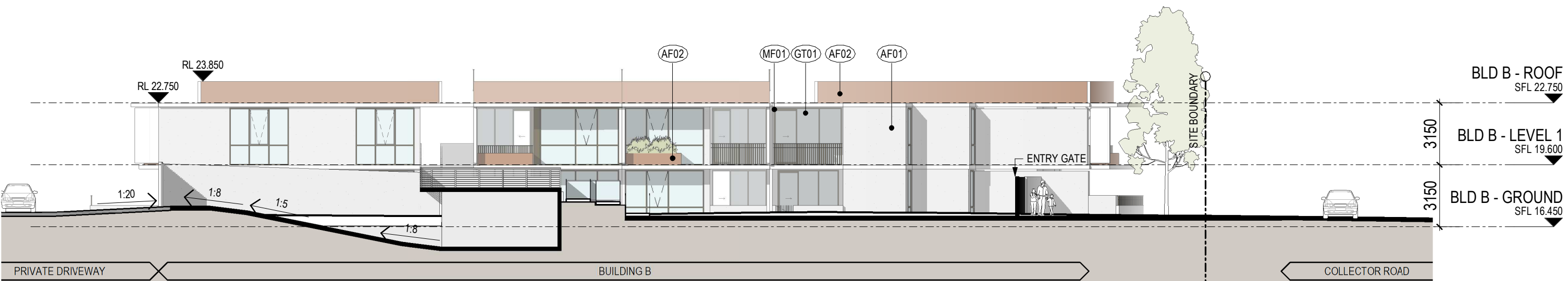
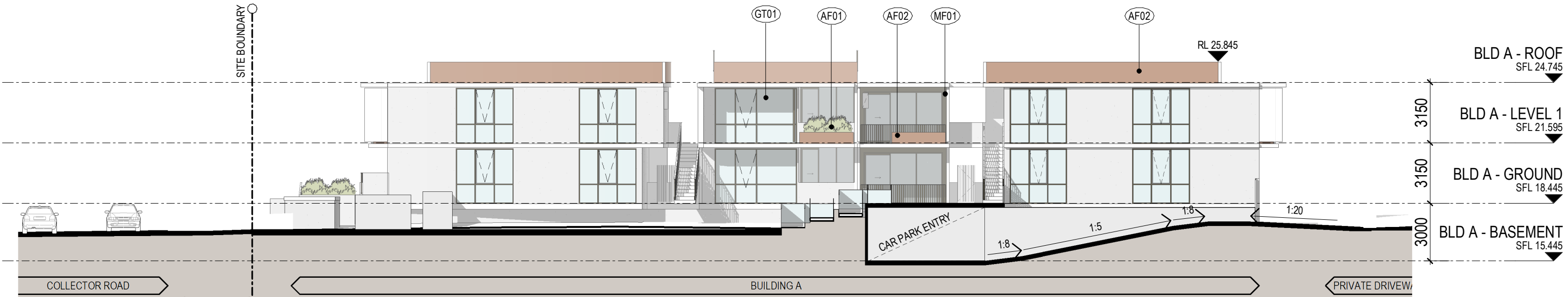
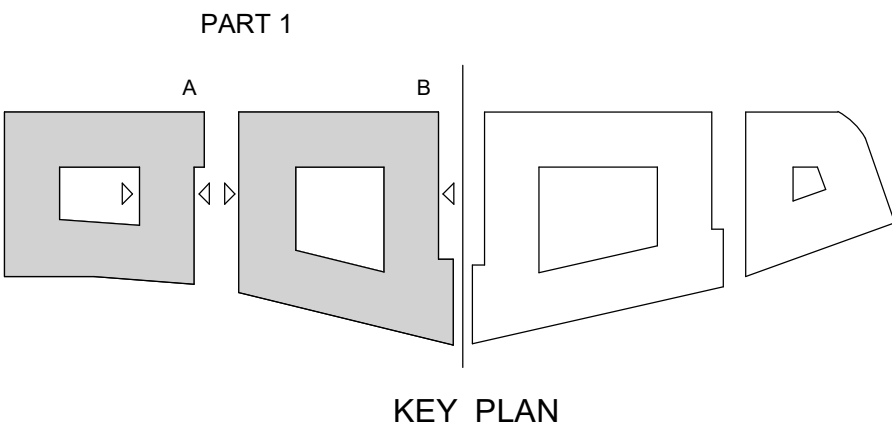

PRELIMINARY

Revisions / 12.11.2021 DA SUBMISSION

JC

MATERIAL LEGEND
(AF01) APPLIED FINISH
(CS01) CLADDING SYSTEM
(GT01) GLASS TYPE
(MF01) METAL FINISH

NOTE: REFER TO MATERIAL PALLET

Project / 94 Sparks Road, Hamlyn Terrace

94 Sparks Road, Hamlyn Terrace NSW

Disclaimer: Rothe Lowman Property Pty. Ltd. retains all common law, statutory law and other rights including copyright and intellectual property rights in respect of this document. The recipient indemnifies Rothe Lowman Property Pty. Ltd. against all claims resulting from use of this document for any purpose other than its intended use, unauthorized changes or reuse of the document on other projects without the permission of Rothe Lowman Property Pty. Ltd. Under no circumstance shall transfer of this document be deemed a sale or constitute a transfer of the license to use this document. ABN 76 005 783 997

Drawing / Part 1 - Elevations

Project No / 221005

Date / 12.11.2021

Author / JC

Scale: @ A1 / 1 : 200

Drawing No. / TP12.02 -

rothelowman

Brisbane, Melbourne, Sydney
www.rothelowman.com.au

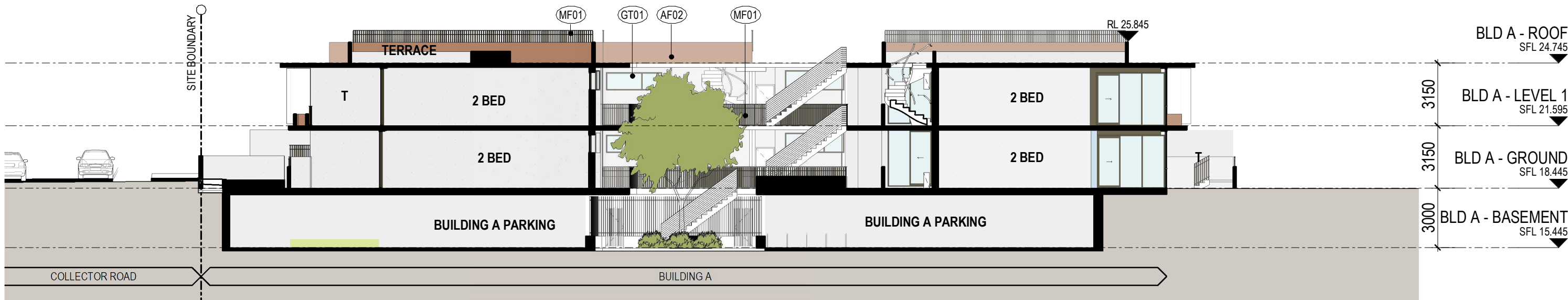
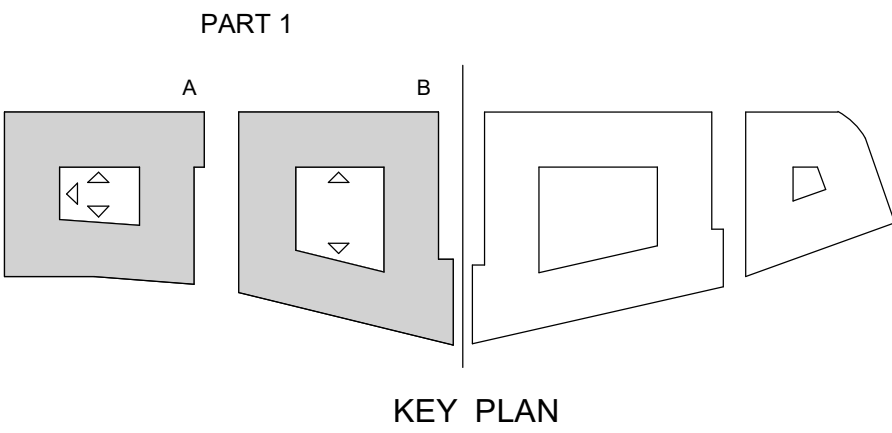

6 - Building A Internal Sectional
Elevation 2

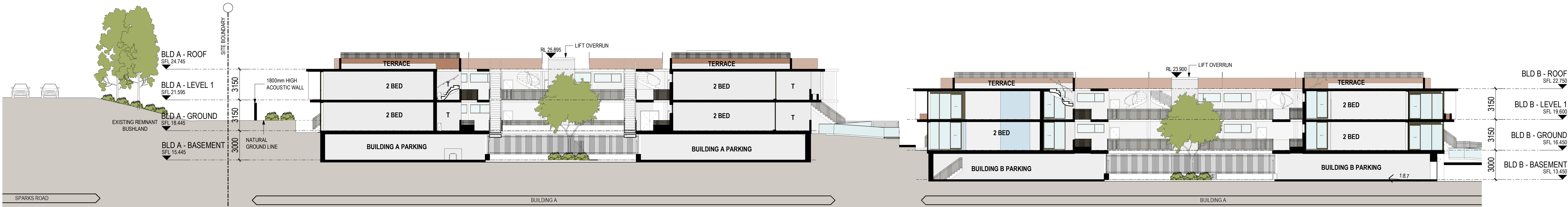

7 - Part 1 - Sectional Elevation 1

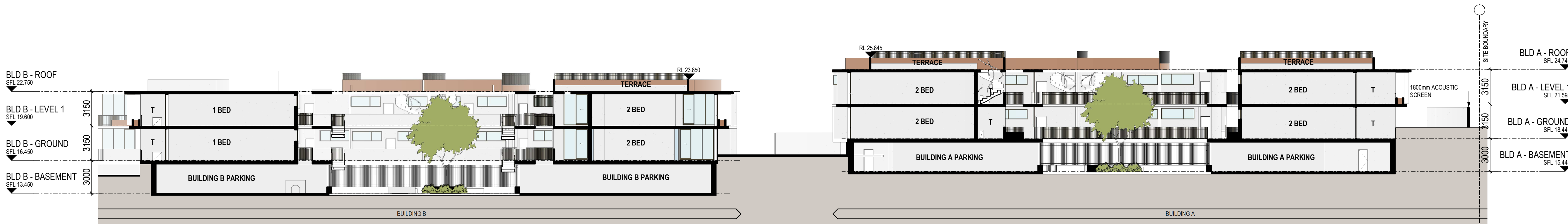

8 - Part 1 - Sectional Elevation 2

PRELIMINARY

Revisions / 12.11.2021 DA SUBMISSION

JC

MATERIAL LEGEND

- (AF01) APPLIED FINISH
- (CS01) CLADDING SYSTEM
- (GT01) GLASS TYPE
- (MF01) METAL FINISH

NOTE: REFER TO MATERIAL PALLET

Project / 94 Sparks Road,
Hamlyn Terrace

94 Sparks Road,
Hamlyn Terrace NSW

Disclaimer: Rothe Lowman Property Pty. Ltd. retains all common law, statutory law and other rights including copyright and intellectual property rights in respect of this document. The recipient indemnifies Rothe Lowman Property Pty. Ltd. against all claims resulting from use of this document for any purpose other than its intended use, unauthorized changes or reuse of the document on other projects without the permission of Rothe Lowman Property Pty. Ltd. Under no circumstance shall transfer of this document be deemed a sale or constitute a transfer of the license to use this document. ABN 76 005 783 997

Drawing / Part 1 - Elevations

Project No / 221005

Date / 12.11.2021

Author / JC

Scale: @ A1 / 1 : 200

Drawing No. / TP12.03 -

rothelowman

Brisbane, Melbourne, Sydney
www.rothelowman.com.au

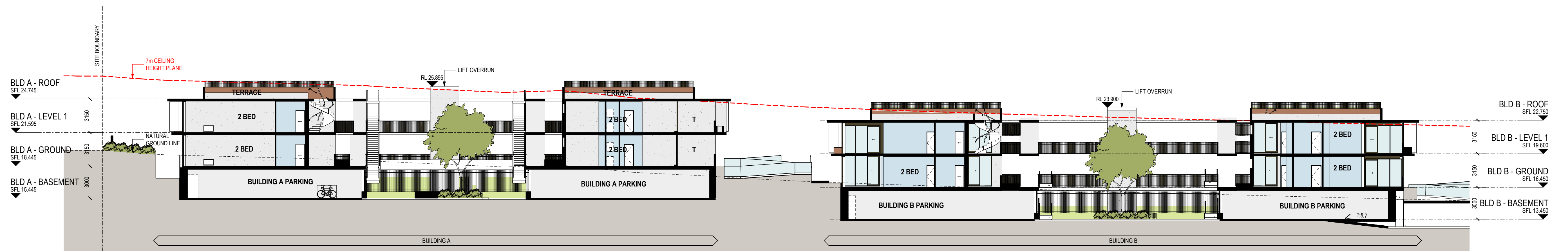
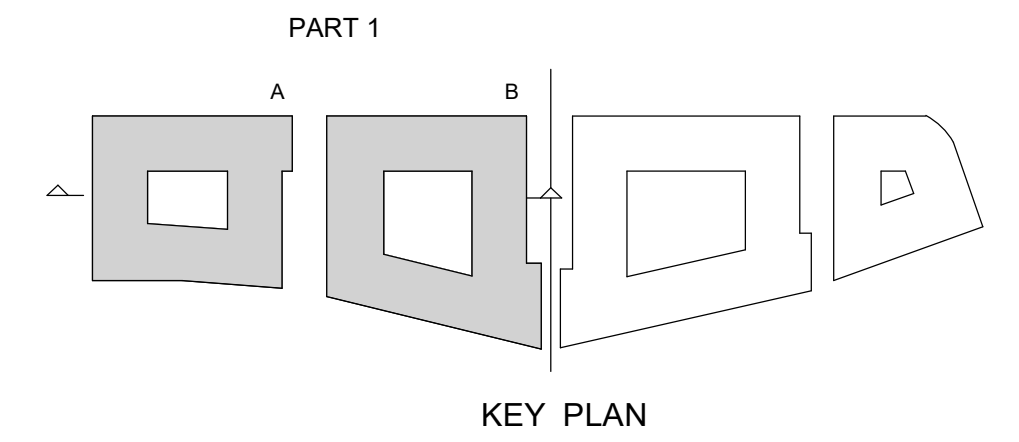

PRELIMINARY

Revisions / - 12.11.2021 DA SUBMISSION

JC

Project / **94 Sparks Road,
Hamlyn Terrace**

94 Sparks Road,
Hamlyn Terrace NSW

Disclaimer: Rothe Lowman Property Pty. Ltd. retains all common law, statutory law and other rights including copyright and intellectual property rights in respect of this document. The recipient indemnifies Rothe Lowman Property Pty. Ltd. against all claims resulting from use of this document for any purpose other than its intended use, unauthorized changes or reuse of the document on other projects without the permission of Rothe Lowman Property Pty. Ltd. Under no circumstance shall transfer of this document be deemed a sale or constitute a transfer of the license to use this document. ABN 76 005 783 997

Drawing / **Part 1 - Sections**

Project No / **221005**

Date / **12.11.2021**

Author / **JC**

Scale: @ A1 / **1 : 200**

Drawing No. / **TP13.02 -**

rothelowman

Brisbane, Melbourne, Sydney
www.rothelowman.com.au

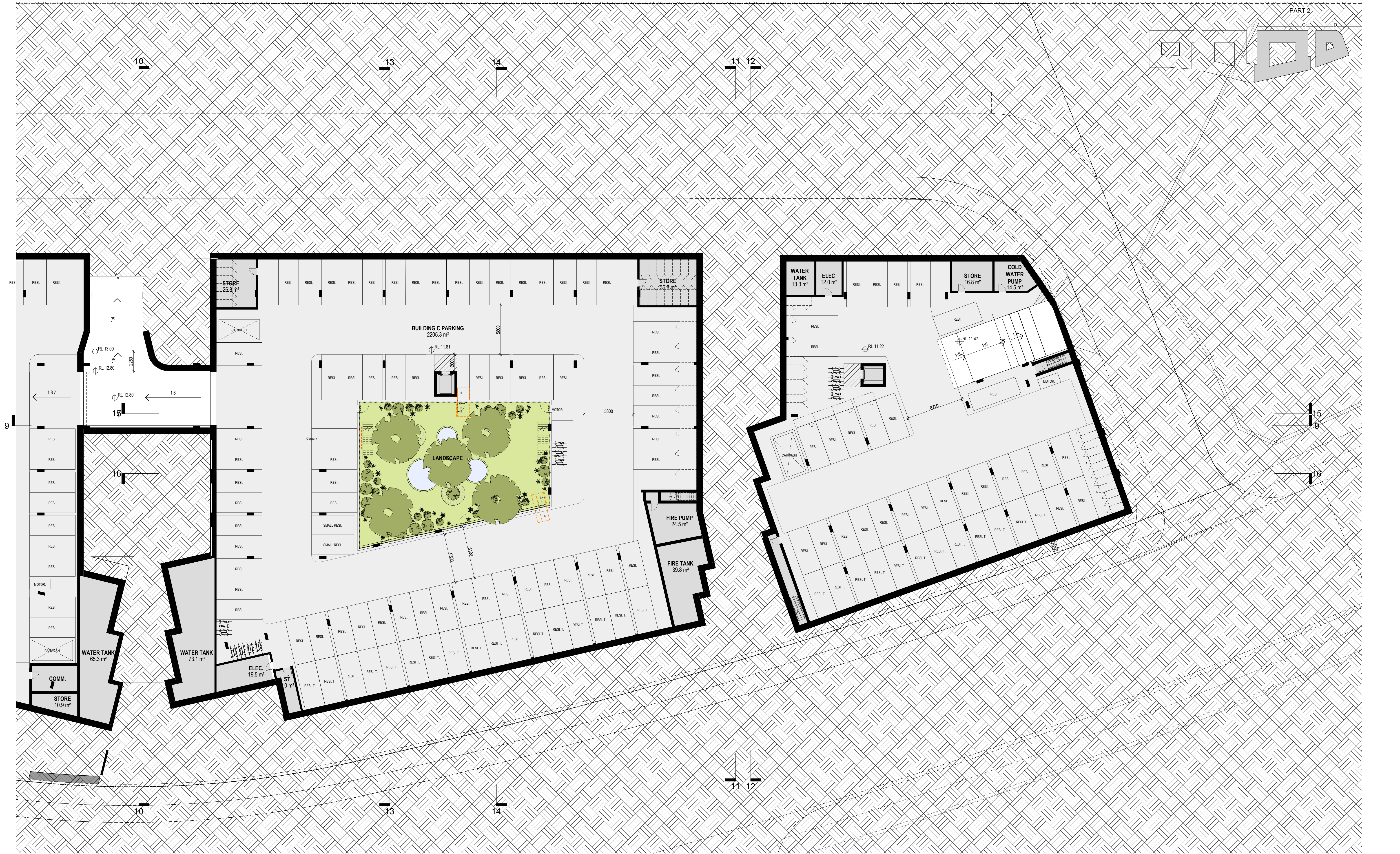

PRELIMINARY

Revisions / 12.11.2021 DA SUBMISSION

JC

Project / 94 Sparks Road,
Hamlyn Terrace

Drawing / Part 2 - Basement

Project No / 221005

Date / 12.11.2021

Author / JC

Scale: @ A1 / 1 : 200

Drawing No. / TP20.01 -

rothelowman

Brisbane, Melbourne, Sydney
www.rothelowman.com.au

24/11/2021 7:38:32 PM

Disclaimer: Rothe Lowman Property Pty. Ltd. retains all common law, statutory law and other rights including copyright and intellectual property rights in respect of this document. The recipient indemnifies Rothe Lowman Property Pty. Ltd. against all claims resulting from use of this document for any purpose other than its intended use, unauthorized changes or reuse of the document on other projects without the permission of Rothe Lowman Property Pty. Ltd. Under no circumstance shall transfer of this document be deemed a sale or constitute a transfer of the license to use this document. ABN 76 005 783 997

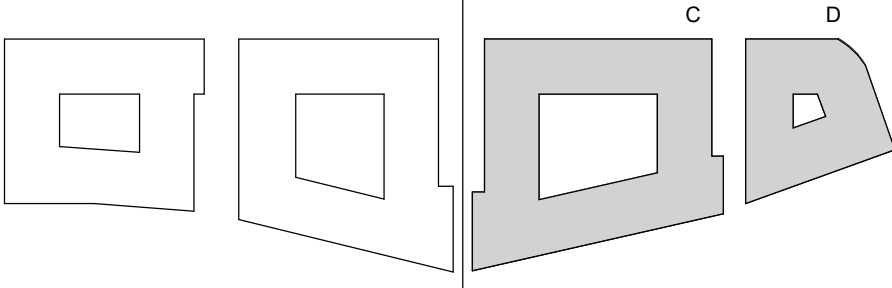

PRELIMINARY

Revisions / 12.11.2021 DA SUBMISSION

JC

Project / 94 Sparks Road, Hamlyn Terrace

94 Sparks Road, Hamlyn Terrace NSW

Disclaimer: Rothe Lowman Property Pty. Ltd. retains all common law, statutory law and other rights including copyright and intellectual property rights in respect of this document. The recipient indemnifies Rothe Lowman Property Pty. Ltd. against all claims resulting from use of this document for any purpose other than its intended use, unauthorized changes or reuse of the document on other projects without the permission of Rothe Lowman Property Pty. Ltd. Under no circumstance shall transfer of this document be deemed a sale or constitute a transfer of the license to use this document. ABN 76 005 783 997

Drawing / Part 2 - Roof

Project No / 221005

Date / 12.11.2021

Author / JC

Scale: @ A1 / 1 : 200

Drawing No. / TP20.04 -

rothelowman

Brisbane, Melbourne, Sydney
www.rothelowman.com.au

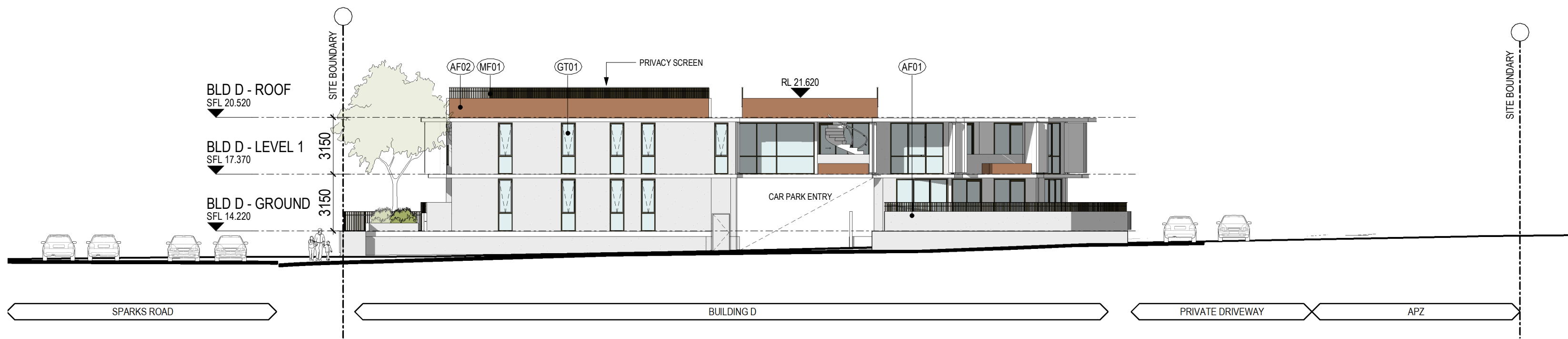

PART 2 - SOUTH ELEVATION

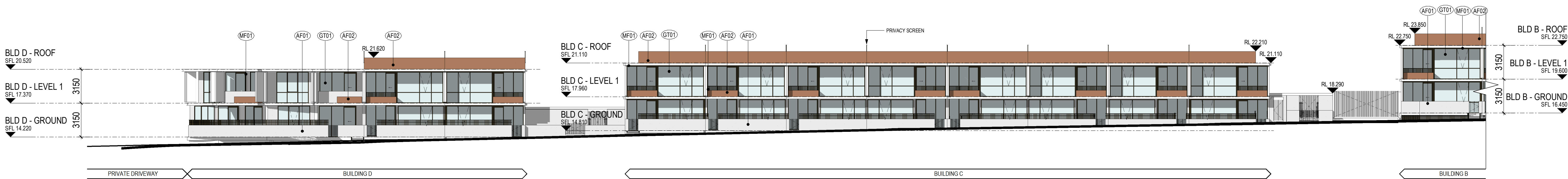

PART 2 - EAST ELEVATION



PART 2 - WEST ELEVATION

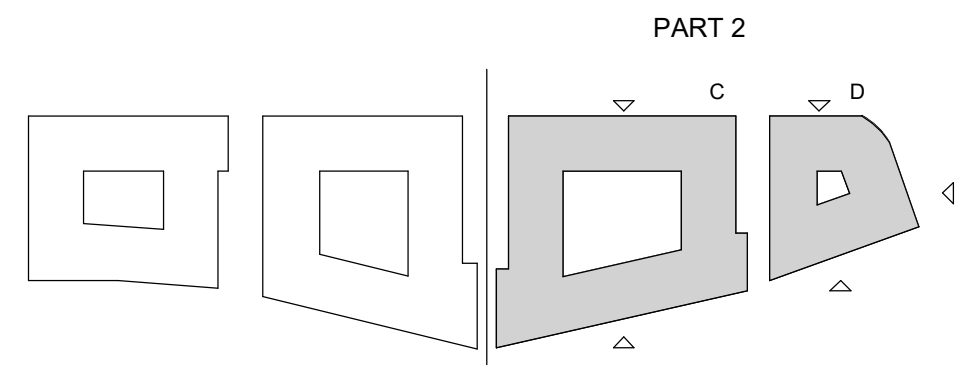

PRELIMINARY

Revisions / 12.11.2021 DA SUBMISSION

JC

MATERIAL LEGEND	
(AF01)	APPLIED FINISH
(CS01)	CLADDING SYSTEM
(GT01)	GLASS TYPE
(MF01)	METAL FINISH
NOTE: REFER TO MATERIAL PALLET	

Project / **94 Sparks Road, Hamlyn Terrace**
94 Sparks Road,
Hamlyn Terrace NSW
Disclaimer: Rothe Lowman Property Pty. Ltd. retains all common law, statutory law and other rights including copyright and intellectual property rights in respect of this document. The recipient indemnifies Rothe Lowman Property Pty. Ltd. against all claims resulting from use of this document for any purpose other than its intended use, unauthorized changes or reuse of the document on other projects without the permission of Rothe Lowman Property Pty. Ltd. Under no circumstance shall transfer of this document be deemed a sale or constitute a transfer of the license to use this document. ABN 76 005 783 997

Drawing / **Part 2 - Elevations**

Project No / **221005** Date / **12.11.2021** Author / **JC**

Scale: @ A1 / **1 : 200**

Drawing No. / **TP21.01 -**

rothelowman

Brisbane, Melbourne, Sydney
www.rothelowman.com.au

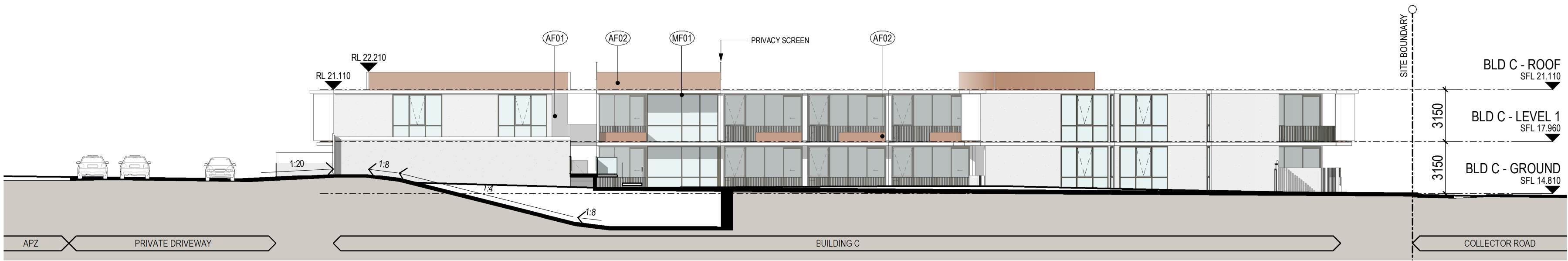

10 - Part 2 - North Sectional Elevation

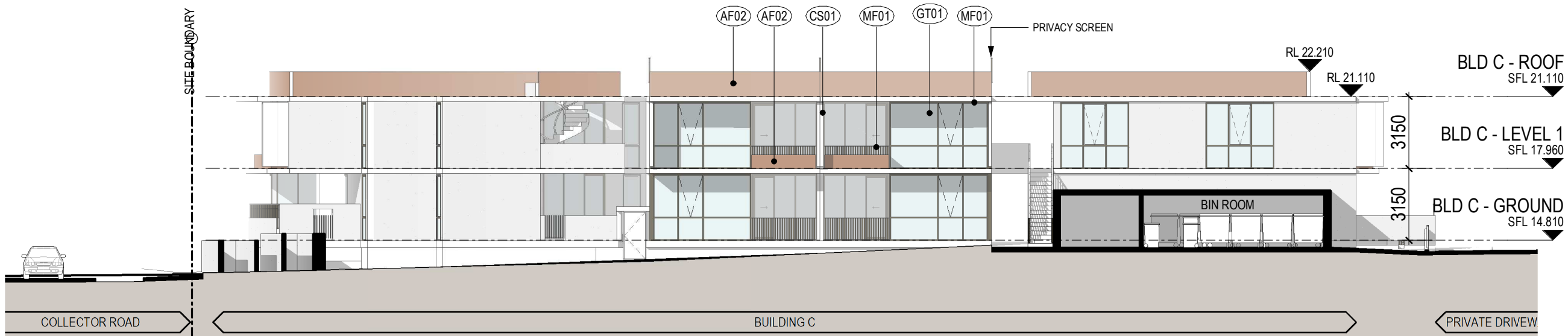

11 - Building C - South Sectional Elevation

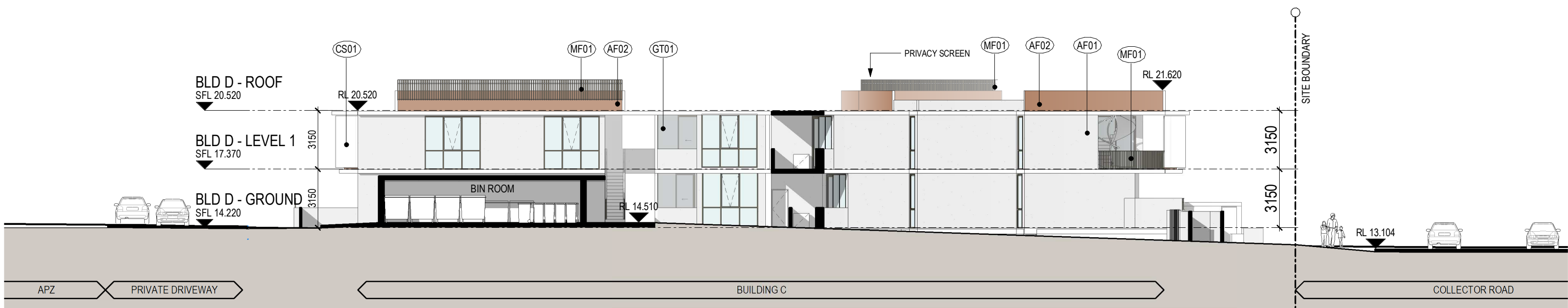

12 - Building D - North Sectional Elevation

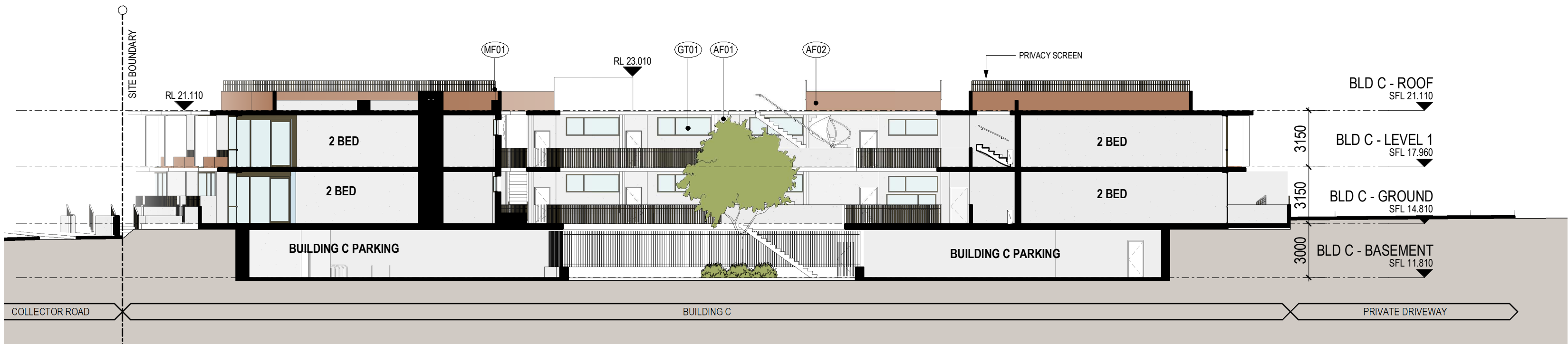

13 - Building C - Internal Sectional Elevation

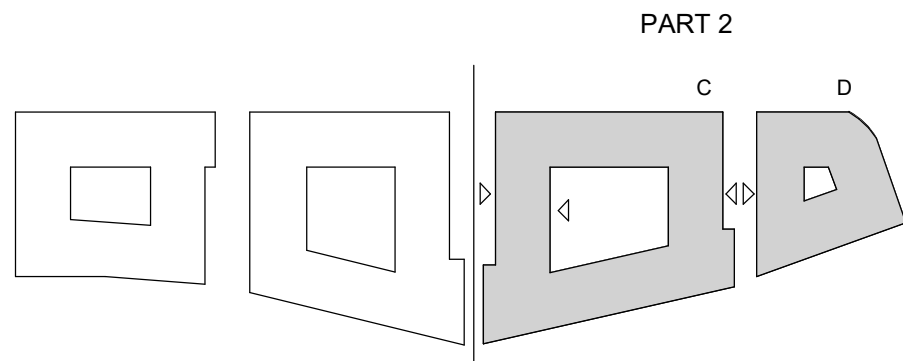

PRELIMINARY

Revisions / 12.11.2021 DA SUBMISSION

JC

MATERIAL LEGEND

- AF01 APPLIED FINISH
- CS01 CLADDING SYSTEM
- GT01 GLASS TYPE
- MF01 METAL FINISH

NOTE: REFER TO MATERIAL PALLET

Project / **94 Sparks Road, Hamlyn Terrace**

94 Sparks Road, Hamlyn Terrace NSW

Disclaimer: Rothe Lowman Property Pty. Ltd. retains all common law, statutory law and other rights including copyright and intellectual property rights in respect of this document. The recipient indemnifies Rothe Lowman Property Pty. Ltd. against all claims resulting from use of this document for any purpose other than its intended use, unauthorized changes or reuse of the document on other projects without the permission of Rothe Lowman Property Pty. Ltd. Under no circumstance shall transfer of this document be deemed a sale or constitute a transfer of the license to use this document. ABN 76 005 783 997

Drawing / **Part 2 - Elevations**

Project No / **221005**

Date / **12.11.2021**

Author / **JC**

Scale: @ A1 / **1 : 200**

Drawing No. / **TP21.02 -**

rothelowman

Brisbane, Melbourne, Sydney
www.rothelowman.com.au

17/11/2021 7:33:59 PM